Full Leased Wire Report of The International News Service.

THE CHRONICLE-TELEGRAM

VOL. 3. NO. 330. | LAST NIGHT'S CIRCULATION 8,811 Three Months' Average 8,704, Member A. B. C. | ELYRIA, OHIO, SATURDAY, MAY 10, 1924 | Weather: Cloudy tonight and Sunday, probably with local showers and moderate temperature. | PRICE 2 CENTS

TROUBLES PILE UP FOR PRES. COOLIDGE

FIVE INDICTED IN CANTON FLOGGING

One of Accused Had Been Fined $200 on An Assault and Battery Charge — Claim Men Wore Black Masks

CANTON O., May 10—Five men were indicted late Friday night by the Stark county grand jury on charges of riotous conspiracy in connection with the whipping of William Lloyd Shaw in a woods near Massillon several weeks ago

E. E. Webb Dewey Clayton, W. D. Gilmore and Warren Saunders were also indicted on charges of assault and battery as well as the riotous conspiracy charge. Robert L. Webb the fifth man indicted on a riotous conspiracy charge pleaded guilty to an assault and battery charge several weeks ago and was fined $200 and sentenced to serve sixty days in the workhouse

Shaw charges all of the men he accused of whipping him wore black masks. He charged they first accused him of improper conduct towards Mrs. Robert L. Webb and then horse whipped him. He charges Mrs. Webb was forced to witness the whipping

After preferring charges against the men Shaw entered suit for $75,000 against Robert L. Webb for damages resulting from the whipping

Webb countered with two suits asking $25,000 in one for alleged alienation of his wife's affections and $25,000 in the other for humiliation caused by the alleged conduct of Shaw towards his wife

35 OVERCOME BY GAS WHEN AUTO STALLED

Collision Blocks Pittsburg Tunnel — Autos Emit Poisonous Gas; Many Are Resuscitated

PITTSBURG, May 10 — At least thirty five persons were overcome by monoxide gas poisoning in the north bound tunnels leading to the South Hills shortly after 10 o'clock today when an automobile collission jammed traffic for the tunnel's entire length of one and one quarter miles

More than a score of persons were rushed to hospitals and pulmotors from the U. S. bureau of mines and every other available station here were set up at the tunnel's mouth to resuscitate those overcome by the deadly gas

Ambulances from all sections of the city were sent to the scene

The new tunnels have only been open a few weeks and regular tests of their safety are supposed to have been made. Affording a short cut from the populous South Hills residential suburbs they are nearly taxed to capacity during the early morning rush hours. With street car strike in effect here today they were jammed beyond the usual traffic rush with a heavy influx of traffic

Police reserves were rushed in patrol wagons to guard against a stampede into the tunnel by would be rescuers

Interior Chief's Wife Dies of Heart Attack

WASHINGTON, May 10 — The funeral of Mrs. Hubert Work, wife of the secretary of the interior who died yesterday will be held Monday afternoon at the White House, it was announced today

The use of the White House for the services was offered by President Coolidge because Secretary Work lives at a hotel, where it would be difficult for the funeral to be held. The body will be brought to the White House at 11 A. M. Monday from the hotel and the services which will be private will be held at 2 P. M. with burial in Arlington National cemetery.

FIGHTS PEN TERM

Kassimer Kim, Lorain man convicted of a third violation of the liquor laws is putting up a fight for freedom. Today he filed notice of an appeal to the court of appeals and was released under $2,500 bond.

CHURCH MEET MAY 19-22

ASHLAND, O., May 10—Nearly 1000 delegates are expected to attend the state convention of the Churches of Christ here May 19-22. An elaborate program has been arranged.

NEW YORK, May 10—The U. S. steel corporation today announced unfilled orders on April 30 were 4,208,447 tons, a decrease of 574,360 tons over the figures at the end of March.

BITTERNESS OF MOTHER TOWARD BABE'S KIDNAPER DISAPPEARS WITH TOT BACK

Baby Corrine Mondell in the arms of her mother, and Mrs. Mary De Marco.

Now that Mrs. Eva Mondell has her 10-week-old daughter, Corrine, back, there isn't much bitterness in her heart toward the babe's kidnaper, Mrs. Mary De Marco, who took the child from its carriage, she says, to "fool her husband." Mrs. Mondell was frantic until Philadelphia police traced and found Corrine in the home of Mrs. De Marco.

Green Line Wage Scale Demand Favors New Men

Employes of the Green Line at their meeting yesterday voted on a wage proposal for a one year term submitted by the company. The company agrees to pay new conductors and motormen at the rate of 46c per hour for the first three months, 50c an hour for the next nine months and 54c an hour thereafter. This scale is the same as last year except that it favors the new men who will be entitled to full pay at the end of one year instead of at the end of two years as formerly. The contract, if entered into will be for but one year instead of three years as formerly

Today the employes in the vicinity of Kamms are voting on the proposition

MIXED WEATHER COMING

WASHINGTON May 10 — The weather bureau today issued the following forecast for next week

Ohio Valley and Region of the Great Lakes. Considerable cloudiness and local showers first part of week and generally fair thereafter—temperature near or some what below normal

FORMER COUNTY RECORDER SUED FOR A DIVORCE

Frank A. Irish former county recorder was made the defendant in a divorce suit filed in court today by his wife Jessie M. Irish, of Black River township

She states in her petition that the couple were married in 1917, and charges him with gross neglect of duty and extreme cruelty. She states that on the 3rd day of May, 1923, the defendant left for parts unknown. That prior to his departure he was guilty of conduct as county recorder which scandalized her injured her peace of mind and destroyed her happiness, such acts being of a criminal nature

She not only asks the court for a divorce but also that he be barred from any interest in her real estate consisting of 127 acres of land in Black River township

2 Divorces Granted

Two divorce cases were heard in court this morning and a decree of separation made in each case

Maude Everhart of this city, was divorced from William Everhart on the ground of gross neglect of duty. She was granted the custody of their minor children

Joseph Swails, of Lorain, was divorced from Eva Swails, on the ground of gross neglect of duty.

Another One Filed

A divorce case was filed in court today by Hazel Enz against Irving Enz. They were married in 1911 and she charges him with gross neglect of duty in failing to properly provide for her, and extreme cruelty, alleging that he has assaulted her, and threatened to kill her

COVINGTON, Ky., May 10.—Both state and defense rested shortly before noon today in the liquor conspiracy cases, in which it is alleged, congressman John W. Langley, of the tenth Kentucky district, conspired with Milton Lipschutz and Albert F. Slater to sell and transport liquor from the Belle of Anderson distillery in the spring of 1921.

JENNIE H. HURST SUCCUMBS AT AVON

AVON, May 10—Jennie H. Hurst, 68 widow of the late W. O. Hurst of Avon, died at St. Joseph's hospital Lorain, yesterday. Mrs. Hurst was born Oct. 7, 1856, and although not born in Avon had spent almost her entire life there. On Jan. 19 1876, she was united in marriage to William O. Hurst and to them two children were born, George H., who lives in Naugatuck, Conn., and Lou E. who has chosen to remain with her parents at the old homestead

Mrs. Hurst united with the Avon Methodist Episcopal church June 1, 1879, and was a devoted and active member until her death. She was active in every movement of civic interest

Funeral services will be conducted from the late home at Avon, Sunday, May 11th, at 2:30 p. m. Rev. Hunt will officiate and burial will be made in Avon cemetery

GREEN LINE TO BETTER SERVICE

Beginning on Sunday the Cleveland & Southwestern will start a new schedule, it being arranged to better accommodate the public

Limited cars for Cleveland leave here at 5:50 a. m., a new limited at 6:50, the old 7:50 limited will now leave at 7:30, another new limited at 8:30, and the others at 9:50, 2:50, 3:50, 4:50 and 5:50. Limited cars leave Cleveland for Elyria at 7:45, 8:45, 9:45, 10:45, 11:45, 2:45, 3:45, 4:45, 5:45, 6:45, 7:45

Local cars leave here at 4:50 and every hour thereafter until 11 p. m., with the exception of the 4 o'clock car which leaves at 4:10. From Cleveland local cars leave at 6:15 a. m., and every hour thereafter until 10:15. The theatre car will leave at 11:30

On the Grafton line cars leave Elyria at 6:15, 7:35, 8:35, 10:35, 12:35; 2:35, 3:35, 4:35, 5:35, 6:40, 8:35, 10:45

The schedule between here and Amherst and the Lorain schedule will remain the same as at present.

AUTOS BADLY DAMAGED

Joseph Atkinson, 468 South Maple street, while driving his car north on West avenue struck a car driven by Frank Burkipile, at the corner of Tenth street this morning while on the way to work. Burkipile came onto West avenue just ahead, of Atkinson, and when Atkinson applied the brakes his car skidded and crashed into the other car wrecking it badly.

OBERLIN BOOZE TOTERS FINED $100 EACH

The well devised plan of two Oberlin colored men to do a little bootlegging on the quiet without detection was nipped in the bud yesterday when Sheriff Underhill arrested Otis Smith and Chester Durham, for illegal possession of liquor

The men had thirteen pints of liquor hidden in a field and when a customer bought a bottle they would go and get it and deliver it to him. The officers watched the lot where the stuff had been found for some time but were unable to catch the pair visiting the spot, so decided to arrest them anyway. They were taken before Justice S. J. George this morning where they plead guilty and were fined $100 and costs each

MILLICENT AT SEA WITH DAD, QUITS COUNT

Romance of Rogers Heiress and Salm Crashes—Bridegroom Left in Paris—Were Fast Money Spenders

PARIS May 10—Count Ludwig Salm Hoogstraeten in an exclusive statement to International News Service this afternoon vigorously denied his romance with his young American bride Millicent Rogers heiress to $40,000,000, has been wrecked

The countess accompanied by her father Col. H. H. Rodgers sailed for New York on the liner France. Count Salm departed for Vienna to play tennis

'At present Millicent is unable to stand so much traveling and heat, so she is going to America to furnish a house at some quiet seashore resort,' said Count Salm. 'She requires rest and quiet.'

Asked as to the present attitude of the Rogers family toward him, the count replied

'They are charmed. They were cold at first but conditions have changed.'

The family bitterly opposed the hasty marriage in New York last January when the 19-year old heiress was swept off her feet by the rapid wooing of her 39 year-old tilted lover. Col. Rogers' generosity evidently did not equal the satisfaction the count said he felt over the nuptials. When Count Salm arrived at the railway station he did not possess sufficient francs to check his baggage for Vienna. He apparently had only a handful of dollar bills. He changed a sufficient number of these to pay the baggage bill. As he did so he remarked

'I don't want to waste dollars.'

CHECK WEAPONS AT CLUB'S DOOR

CLEVELAND, May 10 — "Check side arms here," read a sign in the Gentlemen's Club which police raided last night

Following various acrobatic stunts on the part of various members on the part of the "crap shooters" in finding doors where none existed before fifteen of the colored "gentlemen" members were slated for gambling and a young artilleryman was found in the 'check room."

One stiletto, fifteen knives and a revolver had been "checked."

REBEL MOVE IN CUBA QUELLED; 200 SURRENDER

WASHINGTON, May 10—The seditious movement in Cuba has "practically ended" with the surrender of more than 200 rebels the Cuban embassy announced today on the basis of official advices from Havana

The embassy denied reports of prosecution of American citizens in the Isle of Pines. The reports originated through the conviction of Charles F. Fetter, an American citizen, for violation of the sanitary regulations. He was pardoned and released

VICTORIOUS IN BREACH OF PROMISE SUIT, SHE REFUSES TO TAKE THE MONEY

Gertrude Gladys Hunter.

In November, 1922, Gertrude Gladys Hunter, young and gifted and starry-eyed, brought suit for $200,000 against Paul E. Heller, millionaire Newark, N. J. manufacturer, whom she charged with breach of promise. A substantial amount was put to her credit in a bank when the suit was settled out of court, but now she refuses to make use of the money. "For all I care, it can stay in the bank. I cannot bring myself to touch it."

Cleveland Child Dies From Canine Attack

CLEVELAND Ohio May 10 — Bitten by a mad dog over two weeks ago while playing in the yard of her home Edrice Riedell 5 died of rabies here today. An attempt to administer the Pasteur treatment proved futile. This is the first death of this nature for this city in years

FOREIGN NEWS NUGGETS

DUBLIN May 10—Joseph McGrath, who resigned as minister of industry and commerce in the Freet State government indicated today he is ready to launch a new National party for restoration of territorial unity and complete independence of all Ireland

LONDON May 10—The Morning Post printed a sensational story from Ireland that the Treaty party and Republicans are about to unite under President Wm. T. Cosgrave and demand that all Ireland come under the Dublin government

NAPLES May 10—A light earthquake shock was felt here today. There were no casualties and no damage

RANGOON India May 10—Lieut. Pelletier D'Oisy the French long distance flyer, who was forced down here by motor trouble yesterday departed today for Bangkok Siam. D'Oisy left Calcutta at 5:40 o'clock yesterday morning

CORDOVA, Alaska, May 10—Successfully negotiating the longest hop of their Alaskan trip, America's three round the world flyers were at Chicagoff Island of Attu today, preparing for the jump across the Pacific which will land them on Japanese soil

STONE MAY MAKE NO SUCCESSOR TO BURNS

WASHINGTON, May 10—The United States bureau of investigation, heretofore managed by one of the country's leading detectives may be operated in the future under the direction of the attorney general

Following a conference with President Coolidge at the White House today Attorney General Stone said that he might not name a successor to Wm. J. Burns as chief of the bureau electing to run the bureau himself or assign one of his legal assistants to the job.

FIGHTER FINED $10

Wess Spann a colored man employed at the Fox Furnace Co. who aspires to be more or less of a bully, was arrested yesterday afternoon on assault and battery charge preferred by Joe Baki, the assault taking place inside the company's plant. Spann was brought before Mayor Hinkson plead guilty and was fined $10 and costs which he paid

Four Registered Mail Sacks Secured in Postoffice Hold-Up

CHICAGO, May 10—Three bandits held up the Indiana Harbor postoffice early today, loading four sacks of registered mail, containing remittances to Indiana banks, into a large touring car, and escaped, driving towards the south.

The mail had just been delivered from the Pennsylvania station when the bandits appeared and held up Superintendent Edward Standich and four clerks. It was believed that several other sacks of mail were also taken but a full check had not been made.

One Dead, Three Hurt In Crash at Crossing

ZANESVILLE, May 10—Gule Locke 25, Marietta, was instantly killed and Ray Barnhouse 21 Marietta, was fatally injured when a Pennsylvania railroad freight train hit the auto in which they were riding at a treacherous crossing at Frazeysburg. Barnhouse died in a Zanesville Hospital at 9:40 o'clock last night. The accident occured three hours earlier

Clayton Williamson and Charles McFarland both of Frazeysburg, who were in the front seat escaped serious injury

The tragedy occurred at the same crossing where four Columbus men were killed last fall on the first day of the rabbit hunting season. All four in yesterday's accident were employed in the oil fields adjacent to Frazeysburg. The bodies of Lock and Burnhouse were shipped to Marietta today

FINE BUS DRIVER

Sheriff Underhill trailed a black and tan bus on the way to Oberlin yesterday and then arrested J. R. Walton, the driver for exceeding the speed limit. He was alleged to be going about 45 miles an hour. Justice George fined him $10 and costs.

WASHINGTON May 10—Rejection of president Coolidge's proposal to postpone the effective date of Japanese exclusion until next March was confirmed today by the senate and house conferees at a brief session. An agreement was speedily reached to make the exclusions date July 1, next and the expectation prevailed at the conference that both senate and house will adopt the conference report next Monday.

NEW YORK, May 10—Conflicting claims of control of the temporary organization of the national convention were made today by foes and supporters of Wm. G. McAdoo.

CONGRESS PASSING OF ALTERED BILLS MAY BRING VETOES

ST. CAR MEN OF PITTSBURGH STRIKE

Failure to Get Raise in Pay Causes Thousands to Walk or Ride in Autos

PITTSBURGH Pa. May 10—With no street cars operating here since midnight, hundreds of thousands of Pittsburghers walked or rode in automobiles to work following the walkout of 3,200 street railway employes

The strike call was issued late yesterday after ten days of negotiations between union officials the company and city mediators had failed to reach an adjustment of the men's demand for an increase from 67 cents to 75 and 77 cents an hour. Union men declared they had offered to compromise for seventy cents an hour at one stage of the negotiations, but the offer was refused

Although no disorder was anticipated in connection with the strike all relief days of policemen have been called off and extra shifts placed on duty in the vicinity of every car barn

Practically all passenger automobiles and trucks in Pittsburgh were called into service to haul workers to their places of business and apparently little inconvenience was caused by the strike. Hundreds of firms large and small—owning trucks were prepared for the walkout and had their trucks out to pick up employes. In addition to regular bus lines improvised service was started by large and small passenger automobiles and trucks

No exorbitant charges were reported for bus service and taxicab companies although swamped with passengers kept their old prices in effect. Railroads entering Pittsburgh instituted train service from scores of stations and trains were operated at short intervals.

Further conferences between the men and the company are planned today according to announcement by Mayor William Magee. The mayor remained at his office until the cars were run into the barns at midnight in hopes of a last minute settlement

PITTSFIELD WOMAN SUES TO DECLARE HER BROTHER DEAD

Mrs. Mae Burton Burge of Pittsfield, has invoked a new statute of the state laws to have her brother George J. Burton declared legally dead

It seems that George J. Burton a young single man of 27 years lived with his parents and was a part owner of the farm on which they lived. His parents owning two thirds and he one third of the property. On the 23d day of June 1915, George Burton disappeared, and never has been heard from to this day. No one knows why he left home as his family relations were pleasant and he was in comfortable circumstances

The petition in probate court where the action was begun states that after his disappearance a diligent search was made for him, the police were notified, and a reward offered but without avail. She states that the value of the property he left is about $7,000. Of this amount $3,000 is in cash and the balance represents his interest in the farm. His sole heirs are Mrs. Burton Burge, Wellington R. D., and Iva B. Van Arsdale, Columbia, sisters of the defendant.

Judge Wilcox has had one hearing in this case, and has now issued a notice for publication requiring George Burton to come into court and prove that he is alive or he will be declared legally dead and an administrator appointed to distribute his estate

FILES DECLARATION

W. R. Comings has filed his declaration of candidacy for state senate subject to Reuublican primaries in August. His declaration is signed by Judge A. R. Webber, Frank Wilford, A. L. Garford, James A. Hewitt and R. B. Lersch.

WASHINGTON, May 10.—Troubles piled up today on President Coolidge's door step. The stack is being increased almost daily by a congress that has taken the bit in its teeth and is impervious to the whip of party discipline

To Veto Bonus

The soldiers bonus bill is on the President's desk waiting for the 'Disapproved C. C.' This is to be written across its fresh pages

It will be joined shortly by the new immigration restriction bill, excluding Japanese by federal statute on July 1, in which issue President Coolidge and secretary of State Hughes have suffered the pronounced defeat of the present turbulent session of congress

And in another two weeks, the 1924 tax reduction measure, so torn and scrambled in its tempestuous passage through congress that it has lost all semblance to the plan originally proposed by the president and secretary Mellon will take its place on the presidential desk and invite a veto.

The McNary Haugen farm relief bill, setting up $200,000,000 government buying corporation to stabilize prices may be a late starter in the trouble sweepstakes. It is disapproved by the administration but if the farm bloc can have its way, and it thinks it can the measure is going to be put up to Mr. Coolidge within two weeks

Jeopardizes Candidacy

Each of these measures is fraught with political consequences for the president as a candidate to succeed himself. The bonus is certain to be vetoed and almost as certainly will be passed over his veto. What the effect on the soldier vote" will be is problematical and a question upon which opinion is divided among the president's political mentors

The tax bill probably will meet a veto and it is not likely sufficient votes can be found to pass it over a veto. The prospects of a republican candidate vetoing lower taxes for which a nationwide sentiment has been built up in the last six months, in the heat of an approaching election, are sufficient to give many republican leaders apprehensive shivers. They ask themselves whether resentment of the voters, rabid as they are for lower taxation, will be directed toward the executive who vetoes the bill or toward the congress that refused to adopt the kind of a tax bill the executive wanted. "Nobody cares," the answer

On the immigration bill opinion is divided as to what will be the president's action. He has sustained a severe defeat at the hands of congress. Administration spokesmen in the final throes of its passage in the house warned that if the president was defeated on the Japanese exclusion issue he would veto the whole bill. On the other hand republican senators who usually speak for the president declare privately today he would accept the inevitable and 'OK' the bill.

Mr. Coolidge has been advised that it he vetoed the measure, it would cost him every electoral vote west of the Rockies." His defeat on the exclusion aspect was accomplished by the Pacific coast members, who voted solidly against him

Hectic Session Thriller

The McNary Haugen farm bill, which the Farm Bloc claims enough votes to pass will provide a last minute thriller to a hectic session. Republican members of the west are committed to it irrevocably

Another test between the executive and congress is scheduled for Monday, when the Bursum pension bill which the president vetoed this week, is called up for passage over his veto. Its proponents claimed enough votes, but its opponents deny they can be secured. To impartial observers it appeared today the Bursum bill depends upon a margin of two or three votes either way in the senate and in the house the outcome is similarly doubtful.

ENGINE BLAST KILLS ONE AND INJURES THREE

STEUBENVILLE, O., May 10—When the boiler of a locomotive on the Wheeling & Lake Erie railroad branch near Adena of here, late last night blew up, Engineer Chester Williams of Dillonvale, was instantly killed and Fireman Frank Pope and Conductor William Rogers of Dillonvale, were painfully burned.

THE CHRONICLE-TELEGRAM
Members Audit Bureau of Circulation
331 Second Street, Elyria, Ohio
The Lorain County Printing & Publishing Company, Publishers
J. F. BURKE, Editor. A. C. HUDNUTT, Manager
Published every evening except Sunday. Entered as second-class matter at Elyria Postoffice, Act of 1879.
Daily—Two cents per copy. By carrier in City 12 cents per week, $6.00 per year in advance. By mail Daily outside of Elyria, within Lorain and adjoining counties, $3.00 per year, within the State of Ohio, $4.00; elsewhere $5.00.
New York Office, A. R. Clayden, Representative 347 Fifth Ave.; Chicago Office, John W. Hunter, Representative 418 Marquette Bldg.

SATURDAY, MAY 10, 1924.

THE RIGHTS OF THE HIGHWAY PEDESTRIAN

California court has upheld the rights of pedestrians. A man, while hiking along a California highway, was struck from behind by a truck and injured. The truck company in contesting the claims for compensation by the injured man said that a man had no right to walk along a road without looking behind him. The court has held that a man is only responsible for keeping a reasonable outlook for automobiles and, since he has not yet eyes in the back of his head, it is unreasonable to expect him to keep a diligent watch behind him, that the truck and vehicle drivers themselves are liable for injuries to individuals who still use the means of locomotion with which nature provided them.

The decision is important. In California and regions in which the topography of the country is particularly beautiful there are many hikers but they are no more entitled to certain rights to use the highways for walking than are people in other sections who may be walking along a road on a business or social errand.

Frequently automobile drivers are heard exclaiming against the pest i. e., the person who walks at night along the side of the road. He is labled as stupid because he does not seem to realize this danger and gets off into a ditch when two cars are passing him. One driver is frequently blinded by the lights of the other car and may run into him. But the driver who is blinded, if he knows that he is to be held responsible for any injuries inflicted upon pedestrians, will probably stop until the other car has passed. The rights of the persons walking are just as sacred as the rights of the person who is forced to slow his speed from forty or more to fifteen miles an hour for a brief time. But on the other hand since drivers are frequently careless it is folly to insist on one's rights at the risk of a severe injury.

On one of the most beautiful drives in the East, along the west bank of the Hudson river on the Palisades, there are frequent signs nailed to the trees—"Pedestrians absolutely forbidden." The road is situated in close proximity to New York. It affords the people of the metropolis a communion with nature which is unsurpassed in that region and yet an attempt has been made to limit its privileges to people who can ride along in automobiles and deny it to those who walk. It is not fair. The rights of the man who walks, whether for business or enjoyment, should be as secure as the rights of the privileged who ride.

We hope that many such decisions as the recent one in California will lead to an agitation for footpaths which will insure the safety as well as the rights of the one who walks.

THE SLOUGH OF PESSIMISM

Much has been said and written about the optimist and the pessimist but there will never be an end of the attack upon the pessimist so long as he inhabits the earth. Sometimes it seems as though he isn't attacked enough, often enough or severely enough because it seems as though he is increasing. We are all familiar with the joke about the ladies and the "organ recital," the gathering where each lady present delights in telling of her numerous ailments and operations. If each has had an opportunity to recite her tale of woe she can sincerely tell her hostess that she has had a "very delightful afternoon."

Familiar and not less ridiculous, however, is the group, as often men as women, who enjoy a revel with the "blues." The government is going to the "dawgs;" there is so much graft and dishonesty in Washington that "it is hopeless," business is "rotten;" too much rain for the crops or too little rain for the crops; or, if the weather is all right, it doesn't pay to raise them because they bring such a low figure; the town is dead; nobody has any push; why doesn't the mayor do so and so, that is his business. And so it goes. We've all heard enough of it, and heard it often enough so that we don't need to be reminded of it. Many enjoy an afternoon or evening entertaining the "blues." They are sort of intoxicating. There is a pleasant sensation such as we imagine exists as a result of smoking opium.

A Chinese gentleman has presented claims on behalf of Confucius whom he says promulgated a rule of conduct similar to Christ's Golden Rule, hundreds of years before Christ was upon the earth. Confucius' rule is, "Do not to others what ye would not have them to do to you." On the difference between that rule and the Golden Rule (Do unto others what ye would they should do unto you) is the difference between omission and commission. It calls for action, for service, for deeds, for accomplishments. And that is the keynote of a purposeful life. A life full of action, of honest attempt to make the world better.

Our own sphere of life and influence never will become better if we spend our days in the slough of pessimism. If in our estimation the present situation need, we'll never change it by talking about it in a whining vein. Action is the only thing that will lift.

The action may be wrong, it may result in a worse condition but if it does, it will probably make the situation sufficiently bad to call attention to it, and so bring about a change. And if it is an action for the best it will result in good.

But rather than a day in June is an optimist.

A "MOTHER'S DAY" TRIBUTE

YESTERDAYS IN OHIO

TODAY'S ANNIVERSARIES

1811—First steamboat the Nassau commenced running between Brooklyn and New York.

1824—Charles H. Van Wyck, United States senator from Nebraska, born at Poughkeepsie, N. Y. Died in Washington, D. C. Oct. 24, 1899.

1849—Astor Place riots in New York growing out of rivalry between the actors Forrest and Macready.

1866—James Stephens, a noted leader of the Fenian movement who had escaped from a British prison, arrived in New York.

1892—U. S. senate passed a bill for enlarging the Yellowstone National Park.

1894—Richard Croker retired from the leadership of Tammany Hall.

1899—Seven persons killed and many wounded in a street riot of miners at Pana, Ill.

1922—The steamship Majestic left England on her first voyage to New York.

TODAY'S ANNIVERSARIES
(Sunday, May 11)

1781—Ogdensburg, N. Y., surrendered to the Americans under General Sumter.

1812—Spencer Perceval, British prime minister, assassinated in the lobby of the House of Commons.

1824—Joan Gerome, the sensational French painter and sculptor, born. Died in 1904.

1847—Gen. Scott at Jalapa by proclamation to the Mexican people offered peace.

1876—Czar Alexander II of Russia arrived in Berlin to confer with the Kaiser and Prince Bismarck on the Eastern Question.

1917—Elihu Root was named to head the United States mission to Russia.

1921—Mme. Curie, the famous scientist and discoverer of radium, was welcomed in New York.

1922—President Harding signed the bill extending the immigration restriction act.

ONE YEAR AGO TODAY

Cold weather and a fall of snow prevented baseball games in New York and other Eastern cities.

ONE YEAR AGO TODAY
(Sunday, May 11)

Business in Belgium was crippled by a general strike.

The fifth Pan American Conference closed at Santiago, Chili.

TODAY'S BIRTHDAYS

Prince of the Asturias, heir apparent to the Spanish throne, born in Madrid, 17 years ago today.

Sir Thomas J. Lipton, famous merchant and sportsman, born in Glasgow, 74 years ago today.

Curtis D. Wilbur, the new secretary of the navy in the Coolidge cabinet, born at Boonesboro, Iowa, 57 years ago today.

William H. McMasters, governor of South Dakota, born near Ticonic, Iowa, 47 years ago today.

Rt. Rev. Robert C. Jett, Episcopal bishop of Southwestern Virginia, born in King George county, Virginia, 59 years ago today.

TODAY'S BIRTHDAYS
(Sunday, May 11)

Crown Prince Christian, heir apparent to the throne of Denmark, born in Copenhagen, 25 years ago today.

Dr. Robert J. Aley, president of Butler College, born at Coal City, Ind., 61 years ago today.

Henry C. Wallace, secretary of Agriculture in the Coolidge cabinet, born at Rock Island, Ill., 58 years ago today.

Bishop James E. Dickey, of the M. E. church South, born at Jeffersonville, Ga., 60 years ago today.

TODAY

Observance of Confederate Memorial Day in North and South Carolina.

Centenary of the birth of Chas. H. Van Wyck, U. S. senator from Nebraska.

The National Gallery in London today celebrates the 100th anniversary of its foundation and opening.

One month from today the Republican national convention will meet in Cleveland for the nomination of a national ticket.

The second World's Poultry Congress and Exhibition is to be opened at Barselona, Spain, today and continued for one week.

Japan is to have a general election today and greater interest than the country has shown in many years centers in the political contest.

Whether the Senate Daugherty investigating committee has the power to compel N. S. Daugherty, brother of the ex-Attorney General, to appear before it as a witness is to be fought out in habeas corpus proceedings in the federal court at Cincinnati today.

Questions of great importance in the national and international fields and having political bearings of religious significance will come up at the National Methodist Men's Convention, to be opened in Springfield, Mass., today in connection with the general conference of the church.

(Sunday, May 11)

Annual observance of Mother's Day.

Centenary of the birth of Gerome, the great French painter.

The third great national campaign for Better Homes in America will be opened today.

The French general elections are to be held today, following one of the most exciting periods and campaigns in the history of the present republic.

THE WAY OF THE WORLD

By GROVE PATTERSON

The Pennsylvania Railroad company 211,000 employes. It has just rejected a request that its employes have a physical examination once a year at the expense of the company. There is a lot of money for the company, but it means a lot of work for a lot of men who would have to undergo a physical examination at the hands of a competent doctor at least once a year. Such a habit would add years to the lives of many men.

• • •

Educated girls have a friend in Mrs. Wood. Wood is the state superintendent of public instruction in California. He is out with a statement that red haired girls are above the average in intelligence and teaching ability. School authorities in Los Angeles, after a survey, agree with him. There must be something in it. High tempered, among red headed is declared to be a trait. Now, if that would make a fascinating survey for the school officials in this town. Interesting if true.

• • •

An old lady living in comparative poverty in a Massachusetts town has learned that she is one of the heirs to an estate totalling millions. Her reaction to the news is worth noting. She says she doesn't see how she could really have any great enjoyment from great wealth now, except she says, "I could make other people happy." It is too bad that those who already have the money are not more often moved by the same impulse.

• • •

A well known physician pricks the bubble of many a self esteem. This physician has had much experience in the operating room. Men fear the anesthetic and the surgeon's knife far more than women do, he says. Man it seems is not the brave creature of good health when he faces the knife. And why does man call woman the weaker sex? Who started that idea anyway? Most of the medals on men's chests were pinned there by men.

• • •

W. J. Cummins was once the chief stockholder in a New York Trust company. For violation of the banking laws he went to prison. Less than ten years ago he was pardoned. He was "broke." A good friend game him a start by lending him a thousand dollars. Today, in Tennessee, he owns a great coal and iron company which does a business of a million dollars a month. He is a rich and successful man. He tells his little story himself. All of this proves by a striking example that men can come back and do come back. Being down is not being out. The only man who has the power to count you out is yourself.

ABE MARTIN

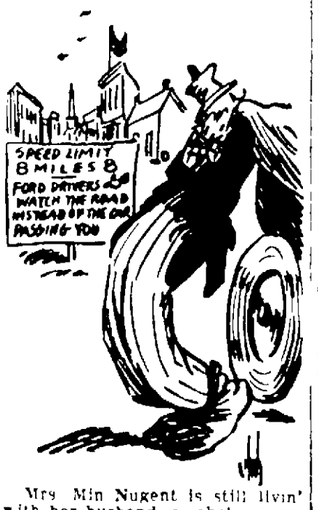

Mrs. Min Nugent is still livin' with her husband, as she's an orphan. How soon we are forgotten—by th' fellers we voted fer.

KOMICAL TELEGRAMS

By JIM ARMITAGE, Himself

MOST EVERYONE KNOWS Ben Daniels, of the Lewis Mercantile Company. He is a dyed in the wool baseball fan.

MAYBE HIS FIRST NAME isn't "Ben" but that don't make any difference. Once before I called him the wrong name. I'm going to try 'em all—some time I'll get the right one.

ANYWAY HE WANTED TO go to the game last Sunday. That's settled. Jake Shaffer was leaving for home in his machine and Daniels inquired, "Are you going to Cleveland?" "Yes," replied the cigar man and they both entered the machine.

WHEN THEY DROVE UP Park Avenue you would think Daniels would think something was wrong, but he never said a word till Jake stopped the car in his garage—then he broke out with, "Thought you were going to Cleveland?" "I am—but not till next week."

TIMELY VIEWS ON WORLD TOPICS

THERE'S JOKER IN GERMAN "GOLD BANK" PLAN, SAYS DAWES ADVISER

There is a "joker" in the setup of a new German bank under the Dawes plan, Col. Leonard P. Ayres said recently. Col. Ayres, a vice president of the Cleveland (O.,) Trust Co., acted as economic adviser to the Dawes commission.

"Apparently the bank is to be on a gold basis," said Col. Ayres. "But hidden in the report it says the commission believes the bank cannot start on a gold basis, although later it may come to it.

"The British, who are good economists, objected to the gold basis because they wish exchange to fluctuate with the pound sterling instead of the American dollar.

"Many of them believe the United States is on the eve of a gold inflation period and they are willing to help it along in the belief that we will buy great quantities of British goods, despite any high tariff and thus help bring the pound back to par."

Col. Ayres said it was expected that America would take a great part of the proposed German loan.

"It is for American bankers to lay down the conditions," he said. "They must insist that the bank be on the gold basis and they can accomplish it. They must insist that this loan have genuine priority which it does not now have because of certain provisions of the Treaty of Versailles. They must demand a provision empowering some authority in the international supervising commission to say whether there is a default on Germany's part if there is any shortage in her payment of reparations."

"Economic illiteracy of the nations," was the way Col. Ayres characterized speculation in paper marks. He said the United States ranked first, while Great Britain ranked ninth.

THEN HE ASKED A FRIEND the way down town and the false friend sent him the wrong direction and when he came up for air—he was out in Coonville.

JAKE DIDN'T TELL THE story—I was listening to the "Talking Studebaker" and that's what I heard.

JOHNSON DISCOVERED HE can't stop Coolidge—even in California he was running on Hi.

AN ENGLISH SCIENTIST claims the earth is not round—some of those Englishmen claim anything.

SEE WHERE GILLETTE WILL run for the senate. Bet he won't get the barber vote—a safe bet.

FEDERAL RESERVE BANK warns that "Counterfeit fifty dollar bills are being circulated." My idea of nothing to worry about.

WHEN THEY START TO using counterfeit two bit pieces then's the time to look over your change.

HEADLINES INFORM US "Cavalieri, famous singer breaks her arm." She was probably reaching for a high note.

WOMEN ARE DELEGATES to the Republican convention and now the Methodists admit them to the clergy—some day one will be found in calico.

TOMORROW ALL THE BOYS and girls will go home to celebrate and Mother will spend the greater part of the day preparing the dinner—It's Mothers' Day.

MOTHERS DAY IS ONE OF the greatest inventions of the florists association—and a very fine one too.

DON'T FORGET TO WEAR that little flower.

AN ELYRIA MAN TRADED A dozen eggs for a tame crow, traded the crow for a second-hand sewing machine and then sold the machine for $15.

Olive M. Barber to Richard Butterfield, lots 19 and 46, Homesite allotment, Ridgeville, $600.

POEMS THAT LIVE

FORBEARANCE

Hast thou named all the birds without a gun?
Loved the wood rose and left it on its stalk?
At rich men's tables eaten bread and pulse?
Unarmed faced danger with a heart of trust?
And loved so well a high behavior,
In man or maid, that thou from speech refrained,
Nobility more nobly to repay?
O, be my friend, and teach me to be thine!

—Ralph Waldo Emerson

35 Years Ago

THE COUNCIL DECIDED TO appoint a day marshal for the village at a salary of $40 a month. John Blanchard was appointed marshal and N. A. Redmond deputy marshal.

A COMMITTEE FORM THE council and the township trustees decided to resell all lots in the cemetery that had been sold and not paid for. If there were any bodies on the lots they were to be taken up and buried in the Potter's field.

THE CIRCUIT COURT ORganized under a new law and held the first sessions here. Judges Haynes, Upson and Baldwin were on the bench.

THE FAIR GROUNDS WERE being improved by building 21 box stalls and one open horse stall, and two water wells were put down.

EASTERN HEIGHTS

"The Place to Live"

W. G. Smith, Contractor, is excavating for a new dwelling for Mr. Date, on Denison Ave., Eastern Heights.

C. A. Barth is superintending the construction of a large modern home for Mr. Geo. Martin on Eastern Heights Boulevard.

If you are contemplating building a home, we would advise a trip around Eastern Heights for new ideas in architecture. Several architects have done their best on small houses. There are many neat, attractive homes under construction that are both pleasing to look at and the acme of convenience.

Our office is closed Wednesday afternoons.

WHO'S WHO IN THE DAY'S NEWS

DR. HJALMAR SCHACHT

Had not his mother's health failed her before his birth Dr. Hjalmar Schacht, Germany's federal currency commissioner, probably would have been born in the United States—an American citizen.

DR. H. SCHACHT

As it was the man who created Germany's new rentenmark and carried it through to a firm basis was born in Tingleff, Schleswig-Holstein, a year after his parents sailed from New York to Germany because of Frau Schlacht's health.

Dr. Schacht's parents had lived in Brooklyn many years. His father had become a naturalized citizen. They went to Germany in 1875. The town in which he was born is now a part of the territory awarded to Denmark by plebiscite some time ago.

Dr. Schacht gave early indication of ability as an economist, attracting attention during his university days with his ideas. On completion of his studies he entered the banking field in Berlin and was for many years director of the Dresdener Bank.

STEAMSHIP AGENCY
And Foreign Exchange. For rates and reservations, see
MATHIAS RAIDL
110 West River St.

RED PIMPLES ON FACE AND HANDS
Festered and Scaled Over. Very Sore and Itched Badly. Cuticura Heals.

"Pimples broke out and covered my face and hands. At first the pimples were hard and red and then festered and scaled over and were very sore. They itched so badly that I scratched and irritated the affected parts causing the pimples to bleed.

"I read an advertisement for Cuticura Soap and Ointment and sent for a free sample. I purchased more, and after using three cakes of Soap and three boxes of Ointment I was healed." (Signed) Miss Mabel Scott, 1819 Homewood Ave., Mishawaka, Ind., June 8, 1923.

For every purpose of the toilet and bath, Cuticura Soap, Ointment and Talcum are excellent.

Samples Free by Mail. Address "Cuticura Laboratories, Dept. R, Malden, 48, Mass." Sold everywhere. Soap 25c. Ointment 25 and 50c. Talcum 25c. Try our new Shaving Stick

30 Nights' Trial
15-5 Bed Springs
Order Today
Good Bedding, Furniture, Too
Glade B. Thomas

Try an ad in the Chronicle-Telegram want columns.

The Day's News
Published Every Saturday by Hubert Day & Sons

DAY'S MUSIC STORE

The big event of the week in Victor Records is the release of the two dance doubles made by Philip Spitalny and his Cleveland Orchestra. Coming to the United States from Russia, Spitalny joined the Cleveland Symphony orchestra, but twelve years ago began to direct and is famous for his work in the Allen Theatre and Havana Restaurant.

The new records are "No Means Yes," "Feeling the Way I Do," "I Must Have Company" and "Worried." The amazing chorus of musical "Wows" is caused by a muted trumpet.

Another new orchestra well known to Radio fans is the Detroit organization under the direction of Jean Goldkette. His first Victor offering is "Where the Lazy Daisies Grow" and "In The Evening."

Don't forget that tomorrow is Mother's Day. Take this opportunity to bring joy to her heart by presenting her with the new record "What a Friend We Have in Mother" and "That Old Fashioned Mother of Mine." These are by Henry Burr and the Peerless Quartet. We have twenty other appropriate Mother's Day selections ready for your hearing.

The Gulbransen Registering Piano has been chosen by the General Federation of Woman's Clubs who each week will broadcast the best music of the world into the homes. The programs are to be educational in character especially chosen for the National Boys' and Girls' clubs throughout the country.

For a long time no artist has come into favor as rapidly as Wendell Hall and his ukelele. "Land of My Sunset Dreams" and "It Ain't Gonna Rain No More," have had a wonderful sale both on Victor records and sheet music, while "It Looks Like Rain" and "Oh Susanna," are a close second.

Many people do not realize what a fine console Victrola may be bought for only $110. This is a brand new model with a handsome mahogany cabinet and large double spring motor. The clear sweet Victor tone is very pleasing will give lasting pleasure to yourself and friends.

DAY'S MUSIC STORE
367 Broad St.

DAY'S HARDWARE

As predicted the B. P. S. Paint demonstration last week was the biggest event of its kind ever pulled off in Elyria. Dozens of home owners expressed their appreciation of this fine paint which we have sold for over 25 years.

When out driving Sunday notice the fine appearance of the homes of J. D. Rawson, 136 Eastern Heights Boulevard; C. M. Hard, 218 Dennison; F. L. Geldmacher, 348 Columbus St.; Henry Theman, 312 Ohio St.; John Smith, 146 Winckles St.; N. A. Diedrick, 215 Foster Ave. All these and many others are newly coated with B. P. S. paint.

SERVICE—"Is our middle name." At 12 o'clock Thursday, George Day sold two jobs of B. P. S. Paint and not having quite enough in stock sent our truck to Cleveland and at 5.30 p. m. we had the goods on the job ready for use in the morning.

The fastest selling electric washer in the world is the FISY. Phone us for a free demonstration.

A few dollars invested in a coaster wagon will bring hours of fun to the children. Fairy Velocipedes and juvenile bicycles are much in demand these bright spring days.

23 Coldwell Lawnmowers were put into use on Elyria lawns in two weeks' time. And they do their work well too. Do you need one?

An annual bath is a good thing but some folks want one weekly or daily. Spring housecleaning is fine, but a Sweeper Vac to keep the rugs clean all of the time is almost a necessity.

Let us fill your order for seeds. We have a completely fresh stock of the best varieties raised by the Landreth Co. the old reliable, and can assure you that they will grow.

Let the new refrigerator be an Automatic.

DAY'S HARDWARE
421 Broad St.

LORAIN NEWS

THREE LORAIN MEN BURNED IN ENGINE BLAST

LORAIN, May 10.—Three Lorain men are in the Ohio Valley hospital at Wheeling, suffering with severe burns and scalds about the face and body. They C. J. Moinet, 1929 Garden Ave., an engineer; J. C. Milliken, 224 21st St., fireman; and A. C. Morning, 1244 F. St., brakeman. They left here yesterday morning with a B. & O. freight and in the afternoon at Halloway, O., the boiler of the engine exploded. Fortunately all escaped death, but will be in the hospital where they were taken, for some time to come.

DISCUSS DOCK BUY

LORAIN, May 10.—The city council had a long conference last night over the proposal to purchase the property west of the river near the Nickle Plate bridge, from the Lampe Co. of Vermilion. The company are preparing to build a dock there, and it is figured that if this is done it will seriously interfere with navigation above that point, as boats will not have enough room to make the turn in the river near that spot. After being in open session for some time, a secret session was held the result of which has not been learned.

NAB WOMAN DESERTER

LORAIN, May 10.—Gertrude Stimel, of Hamilton, Ohio, was arrested by the police yesterday on orders from the Hamilton police, charged with the desertion of her children. She will be taken back to her home.

PLAY AT VALLEY CITY

LORAIN, May 10.—The St. Nicholas ball team, have arranged a game with the Valley City team Sunday to be played at Valley City.

SAVED FROM AN OPERATION

Mrs. Shaw Calls Lydia E. Pinkham's Vegetable Compound a God-Send to Sick Women

Cambridge, Me.—"I suffered terribly with pains and soreness in my sides. Each month I had to go to bed, and the doctor told me I simply had to go under an operation before I could get help. I saw your advertisement in the paper, and I told my husband one day to get me a bottle of Lydia E. Pinkham's Vegetable Compound. Before I took the third dose I felt better. I took it four times a day for two years, getting better all the time, and now for four years I don't have any pains. After taking the medicine for two years I had another child—a lovely baby girl now four years old—the life of our home. I do praise this medicine. It is a Godsend to women who suffer with female troubles and especially for pains at the periods. I surely was very bad once, and I know that Lydia E. Pinkham's Vegetable Compound saved me from an operation."—Mrs. JOSIE M. SHAW, Route No. 1, Cambridge, Maine.

A country-wide canvass of purchasers of Lydia E. Pinkham's Vegetable Compound reports 98 out of every 100 were benefited by it.

The New ROYAL

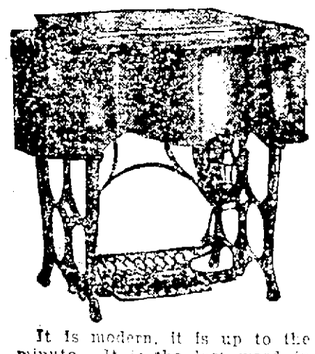

It is modern, it is up to the minute. It is the last word in 20th century sewing machanism. It sews from the finest nainsooks to a harness tug without change of tension or special adjustment. It sews any rate of speed. It has automatic drawer locks, ball bearing stand and rotary takeup. It is the result of over fifty years successful manufacturing of high grade sewing machines.

We buy the NEW ROYAL direct from the factory for cash, and sell it for less than you have to pay for the ordinary kind.

We Rebuild any make of sewing machine and guarantee it same as new or no charge.

More than two hundred satisfied customers in Lorain county. Needless and repair parts for all sewing machines.

Yours For Service

C. A. COX

242 Second Street

Phone 2401

TRIUMVIRATE TAKES REINS OF TAMMANY

Thomas Foley (above) and Peter A. Dooling.

As in the days immediately preceeding the cornering of the power by the late Charles F. Murphy, a triumvirate now presides over Tammany Hall, the dominant Democratic organization in New York. Its members are Thomas Foley former sheriff and right hand man of Murphy; Frank Goodwin, clerk of the city court, and Peter A. Dooling, sheriff.

WOMEN IN TODAY'S NEWS

Miss Laura B. Walmsley, Springfield, Illinois, was recently appointed clerk of the Illinois Appellate court to succeed the late George L. Tipton. She is the first woman in the United States to achieve this distinction. Three justices, Oscar E. Heard of Freeport; Edward D. Shurtleff of Marengo; and John M. Niehaus of Peoria, unanimously agreed that she was entitled to the position by virtue of the necessary qualifications and ability. Miss Walmsley was formerly assistant in the office.

LAURA B. WALMSLEY

Does the maternal instinct interfere with a woman's physical growth? This is the question which is harrowing the scholastic mind in Michigan since President Paul W. Voelker, of Olivet College, announced that according to his statistics, kindergarteners are three inches shorter than other teachers. It is his theory that the thyroid gland is responsible for this tendency. The young woman of strong motherly traits is usually attracted to the teaching of young children, but these qualities make for early physical development and checking of the functions of the thyroid. As it is pretty generally conceded that the thyroid secretions govern growth, it follows that the kindergarten teachers are bound to be shorter than the upper grade teachers.

D. H. Roberts, superintendent of the training department of Michigan State Normal College at Ypsilanti, whose experience covers thirty years, declared that his observations do not verify Dr. Voelker's theory. It is his experience, however, that kindergarteners married earlier than others. "We have very few kindergarteners of five or six years' experience," said he.

DINNER STORIES

An artist whose picture of a group of angels had created a sensation came across a pavement artist.

"I am So-and-So" he said. "I painted the picture of the angels of

which everyone is talking. Your work shows promise, but what is that fish you are drawing?"

"A sturgeon, sir," replied the man.

"But have you ever seen a sturgeon?"

"Have you ever seen an angel, sir?"

WALL PAPER

THE BIRGE LINE—Finest quality, beautiful coloring, excellent designs, lasts longer, most satisfying. It's cheaper in the end.

THE WHITES' STUDIO

Wellington, Ohio

Fine Wall Papers, Desirable Old Furniture.

For Wall Paper in Elyria call Frank Higgie, Decorator 322 High Street

MARKETS

CLEVELAND PRODUCE

CLEVELAND, May 5.—Cleveland produce market:

Butter, extra, lb.	.39 1-2@41 1-2
Prints	.40 1-2@42 1-2
Firsts	.30 1-2@40 1-2
Packing	.25@28
Eggs, fresh, doz.	.26
Ohio firsts	.23
Western Firsts	.22 1-2
Oleo, nut. lb.	.24@25
High-grade animal oils	.25 1-2@26
Lower Grades	.20@21
Chees, York State, lb.	.28@30
Poultry, fowls, lb.	.28@29
Roosters	.17
Broilers	.45@57
Ducks	.28@30
Apples, bu.	.75@90
Strawberries, qt.	.12 1-2@15
Beans, dried navy, lb.	.6 1-2
Cabbage, new crate	.4.00@4.25
Potatoes, bu.	.90@1.00
Tomatoes, per crate	.3.50@5.00
Onions, per cwt.	.1.00@1.50

STOCKS

NEW YORK STOCK OPENING

NEW YORK, May 10.—Weakness in oil shares due to the announcement of a cut in Mid-Continent crude oil featured the opening of the stock market today. Pacific oil yielded 3-5 to 46 1-2; Cosden 5-8 to 30 1-4; Standard Oil of California 3-8 to 57 5-8 and Phillips Petroleum 1 1-4 to 46 1-4; other industrial shares were irregular. United States Steel lost 5-8 to 97 5-8. Baldwin Locomotive 1-2 to 110 3-8 and American Can 1-4 to 102 1-2. Railroad shares were steady. B. & O. risiny 1-8 to 53 1-4 and Atchison 1-4 to 100 7-8. Cast Iron Pipe rose 3-8 to 84 1-8; Jones Tea 1-2 to 21 1-2, but Kennecott Copper rose 1-8 to 39.

NEW YORK STOCK LEAD

NEW YORK, May 10.—The stock market closed heavy today. Heavy selling of petroleum shares, precipitated by the announcement of a cut in midcontinent and eastern crude oil prices, was the outstanding feature in the sessions.

The last few minutes of trading witnesses a fairly heavy selling movement in the industrial list due to the publication of the United States steel tonnage statement, which showed a much larger decline in froward business than had been anticipated. Republic steel lost 1 point to 44 3-4. Gulf States 1 1-4 to 66 and U. S. steel 1 1-8 to 96 3-4.

Oils were very weak, losses ranging from a fraction to over 2 points. Marland lost 2 points to 30; Pacific oil 1-2 to 45 3-4, and Houston 2 1-2 points to 63 1-8. Rails held barely steady. The entire industrial section showed increased heaviness. Baldwin locomotive dropped 1 1-2 to 109 3-4, corn products 2 1-2 to 170. Gen. Electric 3 1-8 to 215, and Studebaker 1 1-8 to 81 3-8. Government bonds were unchanged, railway and other bonds steady.

Sales for today totalled 237,500 shares; bonds, $4 949,000. Week's sales, 3,233,400. Shares bonds, $62,955,000.

STOCK CLOSING PRICES

NEW YORK, May 10.—New York stocks. Closing prices:

Allis Chalmers	42 1-2
American Can	101 5-8
American H. & L.	8 1-2
American Linseed	11
American Locomotive	72
American Smelting	63
American Steel Foundry	31 1-8
American Sugar Refining	42 1-4
American Woolen	65
Anaconda	42 1-4
Atchison	100 3-4
Atlantic Gulf & W. I.	15 3-4
Baltimore & Ohio	52 7-8
Chesapeake & Ohio	75 1-4
Chicago, Mil. & St. Paul	133 3-4
Chile Copper	27 7-8
Chino Copper	16
Colorado Fuel	37 7-8
Columbia Gas & Electric	35
Consolidated Gas	68 1-4
Corn Products	170
Crucible Steel	51 1-2
Erie	24 1-2
Erie 1st Prfd.	24 1-2
General Electric	215
General Motors	13 5-8
Goodrich	20 3-4
Gt. Northern Pr.	57 3-4
Gt. Northern Ore.	27 1-8
Inspiration Copper	24 1-8
Int. Nickel	11 7-8
Kennecott	38 3-4
Lehigh Valley	41 5-8
Marine	9
Marine Pr.	35
Miami Copper	21 1-2
N. Y. Air Brake	40
New York Central	100 7-8
N. Y., N. H. & Hartford	19 3-8
Norfolk & Western	122 3-4
Pure Oil	29 1-2
Peoples Gas	94 1-4
Ray Consolidated	9 3-4
Reading	52 3-4
Republic Iron & Steel	41 3-4
Southern Pacific	88 3-4
Southern Railway	53 5-8
Studebaker	81 3-4
Texas Co.	39 1-4
Tobacco Products	57 1-8
Union Pacific	133
U. S. Ind. Alcohol	69 3-4
U. S. Steel	99 3-4
Westinghouse	56 1-8
Willys Overland	8 1-2
Sinclair Oil	18 1-2
Nevada Cons.	13
Tex. Pac. Coal & Gas	9 5-8
Freeport Texas	8 7-8
General Asphalt	31
Gulf States	66
Intl. Harv.	86 1-4
Middle States	3 1-4
Owens Bottle	43
Pacific Oil	45 3-4
Pan American Pet.	48 5-8
Producers and Refiners	23 7-8
Royal Dutch	54 7-8
Sears-Roebuck	82 5-8
St. Louis & San Francisco	29 1-8
Simms Pete	13 1-4
Stewart Warner	62 1-4
Vanadium	22 1-8
Famous Players	69 1-2

CLEVELAND LIVE STOCK

CLEVELAND, May 10.—Cleveland live stock.

CATTLE: Receipts 100; market slow.

CALVES: Receipts 100; market 50c lower; top $11.50.

SHEEP AND LAMBS: Receipts 300; market 25c lower; top 15.25

HOGS: Receipts 2000; markets 10c lower:

Yorkers	$8.00
Mixed	$8.00@7.90
Heavies	$7.00@7.90
Mediums	$7.90
Pigs	$7.25
Roughs	$6.25
Stags	$4.50

CHICAGO GRAIN

CHICAGO, May 10.—Wheat opened 1-4 to 3-8 higher, corn 1-8 to 1-4 higher and oats 1-8 lower today. Opening prices:

Wheat, May 104 3-8@1-2; July 106@108; Sept. 107.

Corn, May 77 1-8; July 77 3-8 Sept. 77@1-8.

Oats, May 47@1-8; July 44 1-8

OPENING LIBERTY BONDS

NEW YORK, May 10.—Opening Liberty Bonds: 3 1-2s $100.27 first 4 1-4s $100.11; second 4 1-4s $100.5; third 4 1-4s $100.11.

There are ten cities in the United States each containing within itself a bigger Jewish city than ancient Jerusalem.

The first oranges were grown in California in 1873.

The destructive Japanese beetle has gained a strong foothold in New Jersey.

A Colorado young man had to marry before Armistice day, 1923, or lose a fortune of $62,000.

Switzerland has built a sun school high in the Alps for the treatment of ailing children.

Mark Twain pointed out that man is the only animal that blushes.

Chop Suey at Little Joe's tonight. 5 to 12.

MY HUSBAND'S LOVE

Adele Garrison's New Phase of

Revelations of a Wife

Copyright, 1924, by Newspaper Feature Service, Inc.

The Amazing Favor Mrs. Marks Begged of Madge.

MECHANICALLY I rose from my chair and bade the hurrying Mrs. Marks good-by. From somewhere I pumped up a smile and an apparently cordial invitation to come again, as I closed the door after her.

For a long time I stood motionless, trying to reconstruct my opinions which my neighbor's talk had shattered.

Every conjecture I had made concerning Dicky and Mollie Fawcett had been confirmed. She was the girl who had bound up his head when he had been wounded in some mysterious adventure. He had come up to the city as soon as I had left to see her and his treatment of Mrs. Marks had changed from a supercilious tolerance to cordial neighborliness.

And yet, curiously enough, her rough praise of Dicky and her emphatic assurance that I would have approved his action of that night, quieted my suspicions and changed the current of my thought.

I found myself wishing that I had not been so caustic in my language to my husband. Useless that wish now, however. It would take some time, I knew, for Dicky to recover from the royal rage in which he had rushed out of the apartment. That he was not irrevocably angry, I knew as well as that some time before midnight he would clephone to see if Lillian had arrived.

Madge Is Remorseful.

I am not especially timid, yet there is something about the house which makes me dislike remaining in our apartment alone all night. Dicky not only knows this, but on his own account cherishes a strong disapproval of our enforced habitation. And while I knew that just now he was so angry that he mentally could consign me to all sorts of mediaeval tortures, yet a little later his innate chivalry would spur him to make sure that I was not left alone.

The reflection was salutary for me. It made my remorse for my own harsh words overshadow the remembrance of my husband's equally offensive vocabulary. But, above all else, I felt a load lifted from my heart.

I had not dared to look squarely at the things my own jealous imagination was picturing until the homely gossip of Mrs. Marks changed the aspect of the circumstances altogether. I might have cause for uneasy heartache in the future. I could not contemplate with equanimity the coming association of my husband and Mollie Fawcett when he should transfer her exquisite and unusual loveliness to his drawing board, but just now thanks to my flamboyant neighbor, I was comparatively at peace.

"You'll Help Me, Won't You?"

Suddenly I felt very tired—almost exhausted—mentally and physically. I looked at my wrist-watch, and estimated that Lillian would not get to the apartment for another two hours at least. I would have time for a good refreshing sleep before she came. I knew the signal she always gives—two long rings, separated by a short one—and as I crept into bed, after securely locking the doors of the living room and bedroom, I resolved that no other ring should receive the slightest attention from me.

I was sound asleep almost immediately, and came back with the sensation of being lifted from a deep gulf. Insistent in my ears was the shrilling of the doorbell, the prolonged, steady ring of some one keeping a finger uninterruptedly upon the bell and nearer still, outside my bedroom door, was an agonized whisper:

"Mis' Graham! Mis' Graham. Oh, for goodness sake, dearie, open the door!"

It was the voice of Mrs. Marks, and there was such terror in it that I sprang from bed and, unlocking my bedroom door, threw it open.

I shrank back in terrified astonishment at first, for what rushed past me into the room looked, in the dim light, like some immense, shaggy animal. Then a pile of something dark was heaved over on my bed and Mrs. Marks's face, ashen where the rouge did not mask it, stared into mine.

"Dearie, you'll help me, won't you?" she pleaded, dragging open my wardrobe doors and turning to the bed again. "Please help me hang these things up. They'll never think of looking in here—swell folks like you that can prove what you are!"

BILLY WHISKERS

BY FRANCES TREGO MONTGOMERY

Billy was in the elevator going up to the top of the Eiffel Tower.

They reached the first landing, and when the man opened the door, Billy, thinking they were at the top shot past the man before he could stop him, for he was afraid he would take him down before he got a good view. So he was dreadfully disappointed when he found he was only on a landing and that there were still many more landings above. The people on this landing tried to drive Billy back into the car so the man could take him down. But Billy refused to go, and kept running round and round the enclosed landing, which was all glassed in so people would not fall or jump off. When they came too near Billy, he threatened to hook them, so they let him alone for fear of being butted through the glass.

After they stopped chasing him, he amused himself by looking out of the window on the wide panorama stretched out before him. He was standing where, if he turned his head, he could see the door of the elevator in which he had come up. Hearing the latch click, he turned his head just in time to see the door open and a couple of soldiers get out with bayonets.

"They have come for me," he thought. "But I'll fool them."

They had not seen Billy when they stepped out of the elevator, but had turned in the opposite direction to go around the tower to find him. Now was his chance. The door of the elevator was still open. It took him but a moment to run to it and enter the car. It had a sliding door and Billy quick as a wink stuck his head against the door, gave a push, and the door slid shut. He had done this same thing many times before with the old barn door at home.

The soldiers heard the door shut, and ran around the tower to try to get to it before the elevator moved, but they were too late.

After shutting the door, Billy had quickly taken the handle of the lever in his mouth, given it a pull and the car shot upward.

Now, not knowing just how much to pull it, Billy had pulled it to the limit, which made the car go at its fastest speed, and the first thing Billy knew, the top of the car hit the top of the shaft and he found himself opposite the uppermost landing.

There was no need for him to get out on this landing to see the surrounding country, for he could stand in the elevator and see all he wished. And what a scene lay be-

low him and off to the low hills on the horizon! As he looked, he saw a whole flock of aeroplanes come sailing up over the hill from the military aviation grounds. These bird-like machines fascinated him more than anything else he had ever seen in his life, for they soared, dipped, dropped and shot straight ahead at great speed. He never would have tired looking at them, he thought, but just then he heard voices and footsteps coming up the stairs that circled round the elevator shaft. He knew it was the soldiers after him.

[But the soldiers will have to go some to catch Billy now that he has learned to run an elevator.]

WELLINGTON

By Mrs. A. B. Curtice

WELLINGTON SCHOOL TEACHERS SELECTED

WELLINGTON, May 10.—The following teachers have been elected for the following year:

Miss Nell Bartlett, Miss Isabelle Bigelow, Mrs. Trudie Burnham, Miss Alice Child, Miss Charlotte Carson, G. K. Donavin, Miss Ruth Ellery, Miss Sarah Huntridge, Mrs. Mabelle Myers, Miss Hazel Sampson, Miss Esther Shelton, Miss Mary Sprague, D. D. Swanger, principal; Miss Lelia Weaver, Mrs. Helen White, Miss Mabelle Williams, Miss Jean Williams, Miss Evelyn Winters.

Misses Orpha Wilcox and Frances Mosher and Coach Owens, at their request, were not included in the list.

KIWANIS CLUB MEMBERS

WELLINGTON, May 10.—The Kiwanis club members enjoyed their fourth luncheon in the dining room of the Baptist church yesterday. Nearly every member was present. A. McArthur, of Indianapolis, a personal friend of the renowned Hoosier Poet, Jas. Whitcomb Riley, gave one of the finest and most interesting talks the Kiwanians have as yet enjoyed.

MOTHER GOOSE ENJOYED

WELLINGTON, May 10.—Nearly 650 people enjoyed Mother Goose at the opera house last evening. A chorus of three hundred children sang at various times in the program. A song play, A Bag of Dolls, given by twelve little folks from the first and second grade, was very enjoyable. A fairy play, "The Land of Make Believe," by the upper grades, assisted by Adelaide Cole, as Mother Goose, Miss Ruth Hogan as the Dream Fairy and Miss Mildred Murray as the Mother, was enjoyed by everyone. The operetta was in charge of Miss Jeane Williams.

WILL MEET TUESDAY

WELLINGTON, May 10.—The dairymen of Rochester, Huntington and Wellington locals will meet in the mayor's court room next Tuesday evening at 8 o'clock, and further information regarding the proposed purchase of the Telling Belle-Vernon Co. by the Dairymen's association will be given.

SAFELY RELIEVES CATARRH OF THE BLADDER

PLANTEN'S C·C BLACK CAPSULES

POPULAR FOR SEVENTY YEARS A PREPARATION OF COMPOUND COPAIBA AND CUBEBS AT DRUGGISTS, OR TRIAL BOX BY MAIL 50¢ FROM PLANTEN 99 HENRY ST. BROOKLYN, N.Y.

-BEWARE OF IMITATIONS-

WALL PAPERS and DECORATIONS

We feature Chicago's most famous line of James Davis Artistic Wall Paper

Sold by

Daniel Bates & Co.

20 years experience in Painting, Paper Hanging—all work guaranteed. We bid on work by job hour or day, furnish or not.

Phone 39204-36103

PLAN JOINT MEETING

WELLINGTON, May 10.—The Wellington Farm Woman's club have invited the Wellington Community club to attend a meeting in the I. O. O. F. hall Thursday afternoon. Florence Leganke, of the Cleveland Plain Dealer, and Harriet Mason of the Ohio Farmer, will be the speakers of the afternoon.

P.-T. MEET TUESDAY

WELLINGTON, May 10.—Regular meeting of the Parent-Teachers' Association will be held at the school house at 3:30 Tuesday.

MEDINA

MEDINA, O., May 10.—Ernest R. Root, president of the A. I. Root Co. will give his bee lecture on the Redpath Chautauqua for ten weeks, starting June 15 and ending Sept. 10.

Communicable diseases took a decline during the past month in Medina county dropping to 24 cases with eight pneumonia cases heading the list.

State Director Vernon Reigel and Prof. J. A. McDowell, of Ashland, were the principal speakers in connection with the week's activities incidental to dedicating the new $300,000 high school building here. The building has an auditorium seating 850.

36 DEATHS, 54 BIRTHS

During the month of April the ratio of deaths to births was a little over normal, but showed an improvement over the month of March. All told there have been reported to Dr. G. E. French, health commissioner a total of 36 deaths and 54 births, showing that the stork is still on the job and is keeping well ahead of the death angel.

NASH PLANT HAS A STRONG BALL CLUB

Employees of The Nush Motor Company were made happy on Saturday when the Nush baseball team signalized the opening of the Mid-West League season by defeating Logan Squares of Chicago 1 to 0. The game was played at the Nash stadium in Kenosha, dedicated last season. Tom McGuire of the Nash Motors pitched a no-hit, no-run game and King Lear, second baseman, covered himself with glory by knocking out a home run over right field fence, for the only score of the game.

This is Nash Motors' second season in the Mid-West League, others in the league bieng Logan Squares and Niesens of Chicago, Agathons of Massillon, O., Terminals of Canton, O., Fairies of Beloit, Wis., Simmons of Kenosha, Wis., and Racine of Racine, Wis. Many of the players in the Mid-West circuit have seen service with the major leagues.

Chinese menu, Little Joe's tonight.

INDIGESTION

Relieved of its poignant distress, flatulent (gas) pains, discomfort after meals, belching, bloating and constipation with

CHAMBERLAIN'S TABLETS

Easy and pleasant to take—only 25c

Try an ad in the Chronicle-Telegram want columns.

COUPON

This Coupon Is Worth 50c

THE CHRONICLE-TELEGRAM
Elyria, Ohio.

I have seen "THE GREAT IDEA" film and am interested in furnishing, remodeling, building, improving my home.

Name

Street Address

Town and State

The above properly filled out and presented at the office of The Chronicle-Telegram, entitles you to a copy of the Home Builder's Manual and Architect's specifications to "The Most Perfect House in America"—Absolutely Free.

OUCH!

That's what folks say who get "stung" on inferior sheet metal work, but that is not the case with ours. We guarantee all of our work on your roof, gutters, skylight, cornices, store front, leaders, drains, etc. Best materials and skilled workmanship.

Lee Whitney & Co.

PHONE 2837 306 BROAD STREET

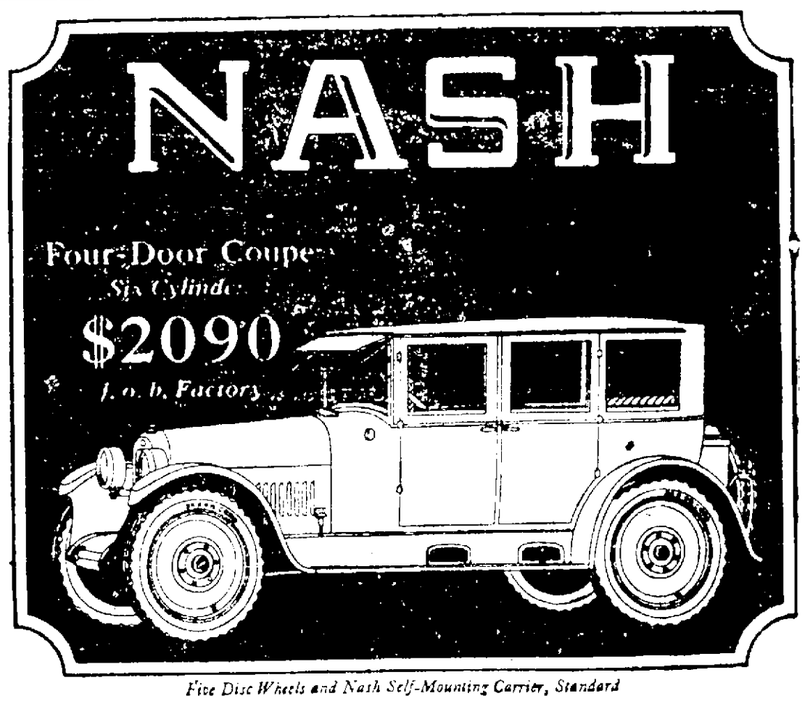

Five Disc Wheels and Nash Self-Mounting Carrier, Standard

Outstanding Beauty! Here's a style car that catches the eye at once. Moderately priced but built like an expensive car. More than 150 separate pieces of lumber are especially milled for the stalwart body-frame. Cylinder walls are honed to mirror-like finish. That guards against piston scoring or seizure. And its powerfully flexible performance matches its beauty.

FOURS *and* SIXES

Models range from $915 to $2190, f. o. b. factory

CENTRAL GARAGE

120 E. Bridge St. Phone 2089

"Church Announcement"

METHODIST EPISCOPAL
Third and Court streets.
Rev. Edwin Kirby.
Sunday school at 9:30 a. m.
Morning service at 10:45.
Rev. Scott of the Delaware Methodist church, Lorain will speak.
Epworth League at 6:00 p. m.
Services at 7 30 p. m.
Rev. A. C. Corfman will speak.
All Sunday services will be held in the High school auditorium.

UNITED PRESBYTERIAN
East avenue and Second street. Phone 7563.
Rev. G A. Brown, pastor.
Residence 130 Harrison Street
Sunday school at 9 45. Classes for all ages Fifty men and women wanted for the pastor's Adult Bible class now forming.
Morning service at 10:45 combined with the Bible school service. Sermon subject. "Honor Thy Mother."
Special Mother's Day message in sermon and song.
C. E at 6:30.
Evening service 7:30.
The pastor will speak.
Subject. "Peter's Restoration, or The Man Who Came Back."
Wednesday evening at 7 30 mid-week service of Bible Study and prayer.

SALVATION ARMY
574 Broad street.
Captain and Mrs. Jeffries, New officers in charge.
WEEK DAY
Monday, Home League, women only, 7 30 p m
Tuesday, band practice, 7:30 p m
Wednesday
Thursday, Public Meeting, 7.30 m.
Friday, Corps, Cadet and Band Practice, 7 30 p. m
Saturday, Free and Easy Meeting 8 00 p m
SUNDAY
Jail Service, 9 a m.
Holiness meeting 10 15 a m
Company meeting, 2 00 p. m
Y P. Legion 6 30 p m
Salvation meeting, 8 00 p m

SECOND CONGREGATIONAL
Rev. Wm Flammer, pastor.
Sunday school 9.45 a m
Morning service at 11.00 a m.
Mid-week service and prayer meeting on Thursday evening at 7:30 p. m.
All services in the auditorium of the Gates School

ST. JOHN'S LUTHERAN
Broad street and West avenue.
Rev. W. C. Birkner, pastor.
Sunday school at 9.15 a. m
Bible class at 9 30.
English service at 10 a m.
German service at 11 00.

Alliance Spiritual Church of Truth
Odd Fellows Hall.
Evening service at 7:30.
Morris Fisch will lecture on "The Supreme Tribute To Mother."
Messages by certified mediums

GRACE LUTHERAN CHURCH
Corner Princeton avenue and East River street.
Rev. William Muir Auld, pastor
Rev. Harry C Muhly, pastor.
Sunday school Adult Bible class at 9:15 a. m.
Morning service at 10:45 a. m.
Evening service at 7:00.
"We preach Christ crucified."

FIRST CONGREGATIONAL
Corner Court and Second streets.
Sunday school at 9.30 a. m.
Beginners, Primary Junior and Young People's Department and adult classes.
Adult classes, Goodwill Bible class, Young Married Peoples' class and mixed adult at 9:45.
Morning service at 10:45 a. m
Rev. Auld's first Sunday as pastor of the church.
Senior Christian Endeavor at 6:30 p. m.
Topic: "Christianity In the Home" led by Mrs W. P. Bell.

FIRST SPIRITUALIST CHURCH
G A. R. hall.
Rev. J. C. Stieneman, pastor.
Lyceum from 6 00 until 7:00.
Services 7:30 P. M.

SECOND M. E. CHURCH
W. L. Noel, pastor.
Prayer service at 5 00 a. m.
9:45 Sunday school.
11:00 morning service.
3:30 preaching service.
6:30 Junior League.
Revival services and quarterly communion at 8:00 p. m.
Revival service every evening conducted by Evangelist, Mrs. R. T. Mitchell.

ST. ANDREWS EPISCOPAL
Corner Middle and Third.
Edwin B. Redhead, rector.
Holy Communion at 7.30.
Sunday school at 9:15.
Morning service at 10:45.
Theme "The Home Influence."
Evening service at 7:15.
Theme: "The Historic Creeds."
Adult Confirmation Class after evening service.
Junior class meets Sunday at 4:00 p. m.

FIRST CHURCH OF CHRIST SCIENTIST
309 East avenue.
Morning service at 11:00 a. m.
Subject: "Adam and Fallen Man."
Wednesday evening, testimonial service at 8:00 p. m.
Reading room located in the Redington block, corner Cheapside and Second street, open daily except Sunday and legal holidays, from 10 a. m. to 4:30 p. m. and evenings from 7:00 to 9:00, except Wednesday.

PILGRIM COMMUNITY
Garford school.
L. W. Mahn, pastor.
Church school at 9:45.
Superintendent Eugene L. Wilson.
Morning worship at 11:00.
Subject: "Mother's Day."
Delegates will be chosen for the State Association to be held at Wellington.

I. B. S. A.
The International Bible Students will meet in Wurst's hall at 3 p. m. Discourse by Elder.
3:30 p. m. Sunday school.
4 00 p. m Bible Study.
Topic: "All people marching towards Zion, the Hope of All Men."

ST. PAUL'S EVANGELICAL
Third street and Middle avenue.
Rev. Paul Bourquin, pastor.
Sunday school at 9:30 a. m.
Morning service, 10:45.
No evening service.

Lake Avenue Sunday School
The Sunday school of Lake avenue will meet on Sunday morning at 9:30. This S. S. will meet at Stop 7, Lake avenue school house. All the people of this community are urged to come.

CHURCH NOTICE
LaPorte M. E church.
Sunday school at 10 a. m.
Public worship at 11 a. m.

MT. ZION BAPTIST
128 Pine street.
Rev. Charles Brown, pastor.
Sunday school at 10:00 a. m.
Morning service at 11:30 a. m.
Women's auxiliary at 6:00 p m.
Evening service at 7:30 p. m.
All welcome.

CHURCH OF CHRIST
Second and Chapel streets.
Rev. W L. Burner, pastor.
Sunday school at 9:30 a. m.
Mother's Day program by Dorcas class
Morning service at 10:30 a. m.
Subject "Secrets Locked In Mother's Heart"
Christian Endeavor at 6.30 p. m.
Evening service at 7 30.
Subject. "Conversation by the Wall"
Next Sunday will be pioneer's Day.
The Sunday school orchestra will play at the evening service.

FIRST BAPTIST
Second street and Middle avenue Rev W L Walker, pastor.
Sunday school at 9:45 a. m
Interesting classes of Bible study for everybody. An attendance of 500 is our goal.
The Bible school will be merged with the morning service which will begin at 10:45.
Sermon theme. "A Mother's Influence"
Mother's Day will be observed throughout the services.
B. Y. P. U. at 6:30 p. m
Evening service 7 30 p. m.
Sermon by the pastor
Song service and special music by a large chorus choir and orchestra at 7:30. p. m.
A cordial invitation is extended to the public at large.
Thursday evening, 7:30, midweek prayer service.

RIDGEVILLE CHURCHES

RIDGEVILLE, O., May 10—Church services for Sunday are:
North Ridgeville Congregational
Rev. Edward C. Young, minister.
Sunday school at 10:15.
Morning service at 11:00 a. m.
Subject: "Motherhood, the Foundation of Our Civilization."

ST. PETER'S CATHOLIC.
Father John N. Rhein, pastor.
First mass at 8:15.
High mass at 10.15.
Sermon at each.
Instructions for children between masses. After last mass benediction of the blessed sacrament and baptism after this service.

Oberlin Churches

OBERLIN, May 9.—Church services for Sunday are:
United Church (Congregational)
Finney Chapel.
North Professor street.
Rev. Nicholas Van der Pyl.
9:45 church school. Men's and women's classes in Finney chapel. High school department in Council Hall. Grades and kindergarten in James Brand House.
11:00 a. m.—Morning service at Finney Chapel.
Subject: "The Intrusion of Satan."
Wednesday evening at 7:30, mid-week service at the James Brand House.

First Baptist
East Lorain street.
Rev. C. H. Starrett, pastor.
9:45 a. m.—Sunday school.
11:00 a. m.—Morning worship.
6:30 p. m. B. Y. P. U.
7:30 evening service.
Theme: "A Mothers' Prayer."
The Lord's Supper will be observed.
Subject: "An Appreciation of Mother."
Midweek prayer service Thursday at 7:30.

Christian Science Society
The services are held at 19 North Main street.
9:45, Sunday school.
11:00—Morning worship.
Theme: "Adam and Fallen Man."
8:15 p. m.—Wednesday, testimonial meeting.
The reading room is open every afternoon except Sundays and holidays from 3 to 5 o'clock.

CHRIST CHURCH
Rev. Louis E. Daniels, rector.
South Main street.
7:00 a. m., Holy Communion.
9:30 a. m.—Church school.
11:00 a. m.—Morning service.

RUST M. E. CHURCH
Rev. L. E. Jordan, pastor.
Corner Park and Groveland streets.
9:30, Sunday school.
10:45 a. m., Sermon by pastor.
6:30, Epworth League.
7:30 evening worship.
Thursday evening, 8:00 o'clock Class and Prayer meeting. A cordial welcome to all.

MT. ZION BAPTIST
Pastor, P. H. Hill.
10:00 a. m—Morning service.
11:30 a. m.—Sunday school.
6:15 p. m.—B. Y. P. U. Miss Mary Thomas, president.
7:30 p. m.—Evening service.

THE CHURCH OF GOD
East Vine street.
Rev. F. S. Johnson, pastor.
Sunday school, 9:45 a. m.
Morning service, 10:45.
Evening service, 7:30.

M. E. CHURCH
West College street.
Rev. C. B. Ketcham, pastor.
9:45 a. m., Sunday school.
11:00 a. m, Morning worship.
Theme: "Our Mothers."
6:30 Epworth League.
7:30 evening service.
Theme: "The Eternal Christ."

CHRISTIAN AND MISSIONARY ALLIANCE
Frank H. Heydenburk, pastor.
181 West College street.
American Legion Hall.
Sunday school at 9:45.
Morning service at 11:00.
Evening service at 7:30.
Y. Peoples meeting at 6:15.
Dr. C A. Blanchard, president of Wheaton College will speak eight times.

Amherst Churches

AMHERST, May 9.—Church services for Sunday are
Congregational-Methodist
F. E. Eastman, pastor.
Rev. Hunter is acting as pastor during the illness of Rev. Eastman.
Sunday school at 9:30.
Morning service at 10:30.
Mothers' Day service.
Y. P S 6 30.
King's Heralds 6:30
Evening service at 7 30.

ST. PETER'S EVANGELICAL
Rev. F J Soell, pastor
Special Missionary program.
Graded Bible school at 9 15 a. m
German service at 10 30 a. m.
Evening service at 7 30
Good Music.
Everybody welcome.

ST. PAUL'S LUTHERAN
Rev. F. C. Jordan, pastor.
English services 9 a. m.
Sunday school 9:30.
German service at 10:30.
Mothers' Day observed.

ST. JOSEPH'S CATHOLIC
Rev. Fr. Eischen
Low mass at 8 00
High mass at 10.00.
Catechism at 2:00 and 3:30 Sunday. Benediction at 3:00.

Brownhelm Congregational
Harold Hester, pastor.
9:30 a. m. Sunday school.
10:30 morning service.
7.30 p. m. evening service.

STONE CHURCH
Rev. W. A. Tabbert, pastor.
Sunday School at 9:30.
Morning worship at 10:30.
Mothers' Day program.
7:00, Evangelical League.
7.30 Evening worship.
7:45 Wednesday midweek prayer services.
We invite those who have no church home to worship with us.

ST. GEORGE EPISCOPAL SPRING STREET
L. E. Daniels, rector.
Church at 3.00 p. m.

SOUTH AMHERST METHODIST CONGREGATIONAL COMMUNITY CHURCH
Rev. S. B Bartlett, minister.
9:30 a. m. Sunday school.
10:30 Morning worship.
Mothers' Day.
7.00 Young Peoples meeting.
7.30 Evening worship.

ST. JOHN'S EVANGELICAL
South Amherst
Rev. E. J. Soell, pastor.
1:00 p. m, Sunday school.
2:00 p. m, English service.
6 30 p. m., League.
Everybody welcome.

CHURCH FORUM

(Send problems in question form; answers will appear in later issue.)

How increase the attendance at the Sunday evening Church service?

The church at Colorado Springs was a fine new one; the congregation was composed of some of the finest people in the town, but the majority of those who lived in that neighborhood never attended any of the services. The minister finally had a happy inspiration. He put on at the evening service a little pageant instead of the usual opening services. This pageant was taken from a Bible story as for example, Ruth and Naomi, the bridegroom and the ten virgins, the women at the tomb, etc., and illustrated the sermon which followed. Not only the young people, but older ones as well were very anxious to take part. The congregation began to fill the church to capacity. The Bible stories and the Bible truths became a part of the life of the people who showed an ever-increasing interest in these services.

The plan is one that may be used in any church with success. The talent is usually there waiting to be uncovered and put to use.

2. Should mmebers of a training class at the Sunday school hour be called upon to fill vacancies in the teaching staff?

Practice work is an important part of teacher training, and opportunity should be provided for it, but calling upon a member to teach without adequate preparation should not be permitted. Make practice teaching continuous for a brief time, and the training class keep intact until a course is completed.

WORLD RELIGIOUS NEWS

The only church in New York's Chinatown is Roman Catholic.

There are five Protestant ministers in the House of Representatives.

The American Baptist Publication Society has purchased a chapel automobile to be used in missionary work among the Mexicans in California and Arizona.

The Moody Church in Chicago announces the $500,000 campaign for a new building raised in full.

Dr. Dwight Hillis has resigned the pastorate of Plymouth Congregational church, Brooklyn, on account of ill health. He has just completed twenty-five years of service.

The Council of Churches of Kansas City has underway a campaign for the raising of $35,000 to be used in the building of a hotel for girls.

The general secretary of the Chicago Y. M. C. A. has announced that all discussion of the issue between Modernists and Fundamentalists is to be excluded from the Chicago branches of the association.

One hundred thousand Jews are now located in Palestine, and others are arriving at the rate of about one thousand a month, according to the head of the Zionist organization.

More than 4,000 delegates are expected to attend the World's Sunday School Convention at Glasgow, June 18-26 Many of the delegates from the Far East are already on their way.

Dr. S. Parkes Cadman's mail has now increased to 25,000 communications a week, since his radio replies to questions are thus far represented. Dr. Cadman is a firm believer in the helpfulness of the radio in the home, and in the power of this new agency to convey personality.

Dr. Robert E. Speer, secretary of the Presbyterian Board of Foreign Missions, will likely be elected moderator of the General Assembly as a compromise leader between the two opposing doctrinal groups.

Billy Sunday will conduct a three days' camp meeting at Winona Lake on June 27-29. While it is true that Winona is his permanent home, no speaker coming to Winona's platform is able to attract the crowds that throng to hear the "Baseball" evangelist.

SUNDAY SCHOOL LESSON

LIVE QUESTIONS FOR DISCUSSION ON THE SUNDAY SCHOOL LESSON—Jehoida's Victory Over Baal (II Kings 11:1-4, 11-18) for Sunday, May 11th.

1. What does the preservation of Joash teach about God's life-protecting providences?
2. Give at least three other illustrations of child piety.
3 What preparation do we need to make to combat evil?
4 When is it right for Christians to resort to the use of arms?
5. Why is the monarchial form of government dwindling today?
6. What is the greatest kingdom in the world?
7. Have you ever been conscious of God's hand in any event in your life?

CLERICUS SAYS: Let us keep our father's weapons in our hands We have to fight the same enemies and battles they fought, and we cannot find better weapons than they used.

The Word of God and prayer, the helmet of salvation and the sword of the Spirit, what weapons these are! Our fathers used them, and we should have them in our hands and with them win the victory.

LESSON PRAYER

We do thank thee, our Father for thy protecting care Thou hast not only guided thy servants about whom we study in thy Word but thou art continually guiding and keeping thy servants today. Help us to realize that in thee we are strong—not in our own strength but in thy strength Help us to live in the realty of what thou art doing for us all the time. In Jesus' name. Amen.

BOOK REVIEW

"War, Its Cause, Consequences and Cure," Kirby Page, George H. Doran Company, $1 50, is a presentation of the new attitude the religious leaders are taking toward war and the necessary steps for world peace.

"Recent Psychology and the Christian Religion" Hudson, George H Doran Co, New York, deals with some of the psychological arguments against religious belief with special attention to Pychoanalysis and the freedom of the will.

HOME EDUCATION

By Carl Yoder

Learning from Mother.

At the close of a Y. M. C. A convention at Atlanta, a great editor was asked to join with others present in forming a chain and singing, "Blest be the tie that binds" The editor sadly declined. Later he gave hsi reason "You fellows have something I do not have," he said. "I used to have it years ago, back home with my mother. I fear it has not got away from me. I want it back"

Later he went to his office and said, "I am going away, and I don't want any one to know where I am"

He went to his old home. When he reached it, he said: "Mother, I have come home to spend a week all alone with you. I want to go back to the old days and be just your boy again." He would have her to tell him the old stories she used to tell him about Joseph and his coat, David and his sling, Daniel and the lions, Elijah and the chariot—all those. He would ask her to read to him the sweet story about the little baby that was born in a stable, the angels that sang, and the Wise Men who brought gifts and followed a star; and how he grew up to be a man and went about doing good and making the world better; and how men killed him; and how he is now up in heaven, wanting boys like him to be good.

At night he said his prayer as in the old days, "Now I lay me" and his mother would sing to him, "I think when I read that sweet story of old." Two weeks passed Intimate association with his mother brought the man back to his mother's God.

Later when he was at a great public gathering in New York, he delivered an impassioned address that he felt came straight from God

William H. Ridgeway says: "In the history of our country there have been three great orations, and they will be found side by side in every collection of masterpieces of eloquence. The first by Patrick Henry, at Williamstown, the second by Abraham Lincoln, at Gettysburg, and the third by Henry W. Grady, at New York the last by the man who went to see his mother"

Sermonograms

BY CARL YODER

Sunday May 11 is Mother's Day, dedicated to the memory of the mothers of America. In May 1913, a resolution passed the Senate and House to make the second Sunday in May a national holiday, "dedicated to the memory of the best mother in the world, your mother"

"Mother, you brought me here" Jas. A. Garfield at his inaugural.

All that I am or hope to be, I owe to my mother.- Lincoln.

Mother, I thank you for making me go to the house of God when I did not want to go.—Dwight L. Moody.

I could not fail to be influenced by a good mother.—Dr. Smiles.

Many make the household, but only one the home.—Jas. Russell Lowell.

God could not be everywhere, so he made mothers.—An old Jewish saying.

If I make anything in this world I shall owe it to the blessedness of home.—Dr. Gilman.

Whatever I have done in my life has simply been due to the fact that when I was a child, my mother daily read with me a part of the Bible, and daily made me learn a part of it by heart.—Wendell Phillips.

Often amidst the most ardent scenes of my tumultuous life I have in my fancy seen my mother on her knees before the Most High, my dear mother imploring the life to her son, and I believe in the efficacy of prayer.—Garibaldi

You speak of a mother's love and ask, 'What love is comparable to her?" an allusion like this dissolves my heart and causes it to grow liquid as water. I had a mother once who cared for me with such a passion, who loved me so intensely, language can describe the longing of her soul.—Wm. Lorimer.

When Jesus found me there was no one else in the world wanted anything to do with me, unless perhaps it was the devil, mother who was faithfully praying for me. I do thank God that he gave me such a mother. She raised at her knee and taught me to pray, "Now I lay me down to sleep."—Mell Trotter.

TO BROADCAST TALK

Dr. Royal J. Dye, pioneer Missionary of the Disciples of Christ in Central Africa, will broadcast a talk on his experiences in Africa from Station KSD, St. Louis on Tuesday evening May 13th, at 8:00 Central Standard time.

REAL ESTATE
SEE OUR LISTINGS
S. J. GEORGE, TAYLOR & CO.
L. C. Bank Elyria

ENSILAGE CORN
We have it! Turner's Blue Ridge—direct from W. H. Turner & Son, Afton, Virginia. Beware of imitations! Look for the Trade Mark! Price $3.75 per bushel.
THE FARM IMPLEMENT CO.
328 Broad Street

FATHER JOHN'S MEDICINE
ALL PURE FOOD
For Colds and Throat Troubles
OVER SIXTY-EIGHT YEARS OF SUCCESS

It's All USABLE Floor Space
In the Sunbeam Warm-Air heated home *all* floor space is *usable* floor space. There's no heating equipment to interfere with your decorative plans. Fresh, warm, moist air is brought into every room through attractive but unobtrusive registers.
Sunbeam Furnaces are so scientifically designed and built by the manufacturers, and so carefully and exactly installed by us, that they give you warm-air heating *at its best*. You get more heat and better heat.
Let us give you an estimate.
FOX FURNACE CO.
SUNBEAM WARM-AIR HEATING

ALL PEOPLE MARCHING TOWARD ZION
THE HOPE OF ALL MEN
Come and hear this lecture given by
Mr. F. W. Detwiler
SUNDAY AFTERNOON
May 11th, 3 o'clock
WURST'S HALL
International Bible Students' Association
No Collection

MOTHER'S DAY
at the
First Baptist Church
Wear a Flower in Honor of Mother.
Bible School 9:45 A. M.
We want 500 present
Subject 10:45 A. M. "A Mother's Influence"
You are Invited

INVEST FOR THE FUTURE OF ELYRIA
If a manufacturer plans to erect a plant in Elyria, one of the first questions he will ask is—"Can I be sure of an ample supply of uninterrupted power at a fair price?"
Your money invested in your home power company is spent to develop more power or to run lines or in some other way to provide the kind of service which will bring more industries to Elyria.
More industries mean more pay rolls, more population, more property. They mean more taxable property and more people to share in paying the taxes. Do you want these industries here in Elyria or in some larger city?
Invest your money where it will build up Elyria. Home investing pays best.
The Ohio Public Service Co.
Customers Ownership Dept.
Pierre Smith
J. C. McCollough.
J. B. Johnson, Dist. Mgr.

SOCIETY

...n Sweet Girl Graduates End Memorial Hospital Course

...sweet girl graduates dress- ...spotless white uniforms and ...g corsages of sweet peas, ...from the Staff of Elyria Me...l Hospital, experienced one ...important moments of ...careers last evening, when ...completed three years of ...eful training as students of ...School of Nursing, they were ...d upon the platform of the ...Auditorium amid the ap...e of a large audience to re... their diplomas individually ...e hand of the superintendent ...C. H. Pelton and their pins, ... Miss E. Muriel Anscombe, ...ipal of the School of Nurs...

...was an auspicious occasion ...he graduates, the Misses N. ...yn DePew, Nellie B. Frank, ...garet C. Griebling, Helen F. ...son, Pearl I. C. Kreis, Mabel ...ewis, Joyce H. Scroggie, Mar... M. Winchell, Wilma V. War...and Alice M. Yost, and their ...ives and friends.

...llowing the invocation by ...Rev. W. L. Walker, pastor of ...First Baptist church and a de...ful group of solos, "Who ...ws" by Ball and "The Year's ...he Spring" by Beach, beauti... sung by Mrs. A. C. Hudnutt, ...mpanied by Mrs. Fred Bry... Mrs. V. Waite rendered ...itation" by Mietzke and ...Old Refrain" by Kriesler on ...violin with Miss Georgia Yost ...ccompanist. These were much ...eciated also.

...F. Allen, President Emeritus ...he Board of Trustees, intro...d the speaker of the evening, ...Ambrose Suhrie, Dean of the ...ol of Education, Cleveland. ... Dr. Suhrie in his opening ...rks likened the commence... occasion to that of a wed... mentioning that they usu...occur in the Spring and that ...are filled with hope and as...ion. He said he preferred to ...away the diplomas rather ...make the speech and that he ...s wanted to give away the ... except on one occasion. In ...leling the nursing profes...with that of teaching, he ex...d the graduates to continue ... study and training. He told ...udience, speaking to them as ...mmunity, that the governing ... of the Hospital was to in...et their problems and that ...aff was a technically trained ... ready to do for them that ... they could not do for them... He emphasized the mean...nd significance of the ser...to which the nurses had ...n to devote their lives.

...closing, Dean Suhrie told of Gerard College at Philadelphia, founded by Stephen Gerard for orphan boys, a marvelous institution with an endowment of millions of dollars. He told how Mr. Gerard had put in his will the stipulation that the school should be surrounded with a wall twenty-six feet high, to keep all ministers out. This perfectly insane provision was made by Mr. Gerard, according to the speaker, because while Mr. Gerard was in New Orleans years ago during the outbreak of an epidemic of yellow fever, some ministers ran away from the distress and their duty as he saw it. This made such a profound impression on his mind that he judged all ministers by the few and made the senseless provision in his will. Dean Suhrie told the graduating class that the public would expect them to answer the call of duty and to never shirk, no matter what the circumstances.

As a parting word, the speaker quoted words from the last public address of that great educator, Horace Mann. "Be ashamed to die until you have won some great victory for humanity," and added "Give Yourself fully and completely to your task."

Peter Reese sang "Birth of the Morn" by Leoni and "King Charles" by White accompanied at the piano by Howard C. Barbour, and when the audience demanded an encore, he sang a composition entitled "Gypsy Song" written by Mr. Barbour. This was especially well received.

E. F. Allen in behalf of the Board of Trustees extended congratulations and best wishes to the graduates and said that it was one thing to make a living and another to make a life. He gave three great requisites for making their lives successful, first, faith in oneself, in others, in the institution and in God; second, understanding which eliminates many difficulties; and third, co-operation, with others, with the profession, and with the institution. He said that there were two kinds of service, indirect and direct, and that they as a class had chosen the more noble of these.

The benediction was pronounced by the Rev. Mr. Walker and an informal reception was held in the nurses home. Dancing to the music of Fischer's orchestra from Cleveland continued until midnight and dainty refreshments were served.

Out of town guests included Mrs. Miecley, Miss Charlotte Ludwig, Miss Ethel MacNicol, Miss Benjamin and Miss Dasch, all of Cleveland.

...ommon Birds of Ohio" To Be Address Subject Monday

...lecture on the "Common ... of Ohio" will be given at ...ates room of the First Con...tional church Monday even... May 12th, at eight o'clock ...gh the courtesy of the Audu...Bird Club by G. M. Shipman ...lloughby, Ohio.

Shipman has taken more ... one hundred pictures of ... from which colored slides have been made. His lecture will be illustrated with many of these slides.

It is said that Mr. Shipman feeds during the winter an unusual flock of "chickens," native birds, which inhabit a wild ravine adjoining his property and thus he has been able to study the various species and make fine photographs of them.

...vents Monday

...ior Department Council of ...h of Christ meets at 7:00

...rd of Directors of Y. W. C. ...et at Association, 7:30 p. m.

...d lecture by C. M. Shipman ...illoughby, at Gates Room, ... Congregational church, 8:00 ... Under auspices of Audubon ...lub. General public invited.

... Literary club meets with ... Ralph Holcomb, 411 West ...e.

...ights of Columbus meet in ... C. hall.

... P. Chapman, Camp No. 6, ...of Veterans, G. A. R. hall.

...g Solomon's Lodge No. 56, ...d A. M., Masonic temple.

...otherhood of American Yeo... Odd Fellows hall.

...chard Allen Post meets in G. ... hall, 2:00 p. m.

...sic and Art Department and ...iterature and Drama Depart... of the Woman's Civic club ... joint meeting in the Gates ... of the Congregational ...rch. A tureen luncheon will ...rved at one o'clock. Fine ...am has been arranged.

...HER'S DAY ...VICES AT ...OND CHURCH

... the Second Congregational ...ch in the Gates school audi...m, Mother's Day will be ob...d with a special program at ... Bible school hour beginning ...n o'clock. After the usual ...ng exercises, those from the ...ry Department who have ...ed the course of study will ...uate into the main school ... appropriate exercises. The ...ntation of Bibles will be ... by the Rev. William Flam...

...llowing this program, the ...r will bring a Mother's Day ...ge and all Mothers and ...ers will be special guests at ...ervice, to which the general ...is most cordially invited.

...D CONSERVATION ...GUE DISCUSSES BIRDS

... C. R. Bennett entertained ...embers of the Child Conser...league at her home Friday ...oon, assisted by Mrs. T. S. ... Mrs. C. E. Ensign gave ...interesting talk on "Birds ...culturists" and urged the ...e of the birds.

...ses to roll call, "Birds ...flowing," brought out a ...discussion in which Mrs. ...swered many questions. ...reshments were serv... a social hour. The ... will be held June 13 ...Children's party. The ... will be announc...

EXECUTIVE COMMITTEE PLANS FOR FLOWER SHOW

The regular meeting of the Executive committee of the Elyria Peony and Gladiolus Club was held last evening in the committee room of the Lorain County Savings and Trust building.

The committee discussed at some length the plans for the proposed peony and gladiolus shows for this year. It was decided to hold the peony show sometime near the middle of June if the weather permits and the gladiolus exhibit about August 16.

The prizes this year will be awarded to club members, only however there will be large displays of blooms from big commercial florists which will be non-competitive.

There will be an added feature of the shows this year and that is music will be furnished by local talent, both instrumental and vocal.

New members are being enrolled in the club continually. The club is not calling upon the merchants of the town for donation of prizes but are dividing the expense among the members. The idea of the organization is to stimulate the cultivation of beautiful flowers and is an effort of civic pride.

CENTRAL LABOR UNION ENDORSES STAND OF ELECTRICAL WORKERS LOCAL

Elyria Central Labor Union held its regular meeting last night in Painters' hall, with a large attendance.

The secretary was instructed to notify the city council that the Central Labor Union had endorsed the stand of the Electrical Workers' Local Union in demanding the adoption of an Electric Code and the appointment of an electrical inspector to see that all electrical wiring in the city was put in according to the code.

One application for affiliation was received and accepted and the delegates seated. R. B. Whitehead was elected chairman of the Educational committee.

SPECIAL SERVICE AT UNITED PRESBYTERIAN CHURCH

Mother's Day will be observed in the First United Presbyterian church with an appropriate service Sunday morning at 10:45. The pastor's message will be based upon the divine injunction "Honor Thy Mother." In addition to special music by the regular choir the junior choir will sing for the first time.

Last week's enrollment and attendance were both greatly increased and fifty is the goal for the pastor's class.

THE SPIRIT OF MOTHER'S DAY

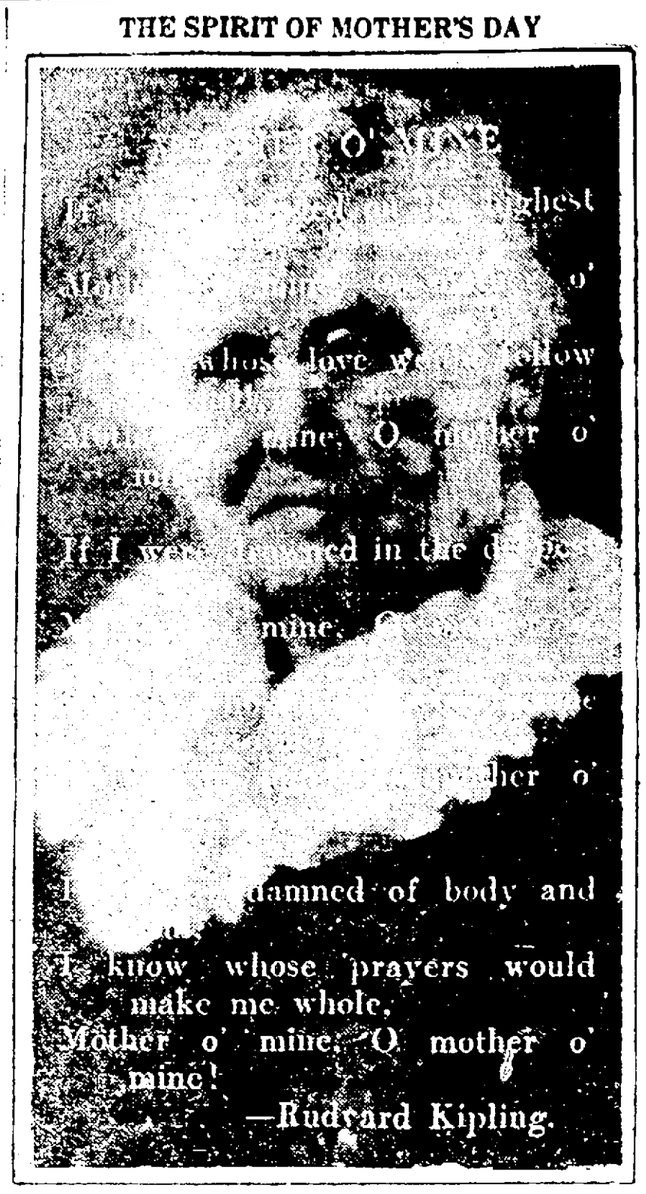

MEETINGS

The Monday Colonial Club will be entertained by Mrs. L. Denman, 312 Fifth street, on May 12.

The Guard Team of the Maccabees will meet in the Wurst hall Monday afternoon at 1:00 to practice for work.

This is the last meeting of the year and the members of the Executive Board will entertain. A large attendance is desired.

Circle No. 4 of the Methodist Episcopal Church will meet at the home of Mrs. H. M. Wilson, 1228 Lake avenue, Thursday, May 15.

The Women's Association of the Pilgrim Community church will meet Wednesday with Mrs. Irvin Wendell, 321 Kenyon street, for a sewing meeting.

Tuesday, May 13th, at two-thirty o'clock, the Federated Board of Women's Clubs will meet in the Directors' room of the Lorain County Savings and Trust Company building.

The regular monthly meeting of the Woman's Civic Club will be held on Wednesday, May 14th, in the Gates Room of the First Congregational church at two-thirty o'clock.

MARANATHAS NAME MRS. WALLER TEACHER

The members of the Maranatha class with their guests were very pleasantly entertained at the home of Mrs. Clarence Gozenheimer, 211 West street, last evening.

At the beginning of the meeting the business of the class was transacted with Miss Evangeline Spieth, presiding. After the reports of the various officers and the appointing of committees by the president, a letter was read from Mrs. R. F. Neighbour, in which she offered her resignation as the teacher of the class in view of the fact that it will be necessary for her to be out of town a great deal. Mrs. W. L. Walker was named by the class as Mrs. Neighbour's successor.

The Bible study upon the subject of "Prayer" was led by Mrs. Walker and the discussion proved very profitable. Personal answers to prayer were cited by several of the girls which brought out clearly that prayer can be a practical factor in one's every day life.

Games and refreshments closed a delightful evening. The next meeting will be held with Mrs. Gladys Bliss, 88 Williams street, with Miss Dorothy Cotler as assisting hostess.

SURPRISED ON BIRTHDAY

Mrs. Wack entertained at a surprise party at her home, 17 West avenue, Thursday evening. The event honored the birthday of Sam Tarrant. Cards were played and after the refreshments had been served, Mr. Tarrant was presented with a gift.

Mrs. Fancher, Mr. and Mrs. Glen Frakins, Mr. and Mrs. George Bourke, Mr. and Mrs. Shirley Jackson and two children, and Mr. and Mrs. Charles Jones and two children from Oberlin, Mr. and Mrs. B. M. Jones, Mr. and Mrs. L. W. Perkins and two children, Miss Vera MacIntyre and Mrs. Wack were the guest of the evening.

WOMEN'S RELIEF CORPS VOTES ON MEMORIAL HALL

The regular meeting of the Richard Allen Women's Relief Corps, which was held yesterday afternoon in the G. A. R. hall was presided over by Mrs. Myrta Kent was well attended and very interesting.

Four candidates were initiated and four applications for membership were read after which a lengthy discussion took place in regard to purchasing a suitable meeting place for all patriotic orders, resulting in the unanimous vote to work with a will until this desire is obtained.

COUNTY CONVENTION MEETS WEDNESDAY

The Lorain County Convention of the Women's Benefit Association will take place in this city Wednesday at the Wurst Hall. The morning session is called for at ten o'clock and luncheon will be served by the ladies of St. Paul's church. Afternoon and evening o'clock, other meetings will take place.

SONS AND DAUGHTERS OF LIBERTY INITIATE 7

The Sons and Daughters of Liberty in a very enthusiastic and well attended meeting last evening. Seven candidates were initiated into membership. The Lorain council officers and team put on the initiatory work. The State Counselor, Mrs. Mabel Powell, of Youngstown, was present and gave a splendid address. Refreshments were served at the close of the evening.

INSURANCE
GET OUR RATES
S. J. GEORGE, TAYLOR & CO.
L. C. Bank Elyria

MARCH CLUB ENTERTAINED

Mrs. Leo Youngless delightfully entertained the March Club at her home on Columbus street Thursday afternoon. Features were music and cards, Mrs. Charles Kaiser winning high score, Mrs. George Smith, second and Mrs. Bert Kershaw, the consolation prize.

Mrs. Dorothy Steger was a guest of the Club and all members with the exception of Mrs. John Smith, who is ill, were present. A delicious luncheon was served.

The next meeting will be held May 22nd at the home of Mrs. George Smith, 214 Marscilles avenue.

AMERICAN LEGION AUXILIARY MEETS

The Ladies Auxiliary of the American Legion met last evening in Legion Hall with a very fine attendance. Mrs. Myrta Kent and Mrs. Cora Hart of the Woman's Relief Corps were guests.

Arrangements were made for a supper to be given in the near future and tentative plans were drawn up for the observance of Memorial Day.

A social hour was indulged in following the regular meeting, and delicious refreshments were served. The raffle was won by Miss Agnes Feron.

FOUR O'CLOCK CLUB ENTERTAINED

The members of the Four O'clock Club were pleasantly entertained Friday afternoon by Mrs. Roy Date and Mrs. Cloyd Gull at the home of the latter on 149 Earl Court.

The interesting program consisted of a review of the book, "Appraisements and Asperities" by Felix E. Schelling given by Miss Angelyn Webster and a reading by Frederick L. Allen read by Mrs. C. E. Lozier.

The hostess for the next meeting will be announced later.

HOSPITAL NOTES

Admissions: Baby Joe Eado, 55 Bond street; Miss Florence Wolf, 352 West Eighth street; William McDonald, 255 Roosevelt avenue, Robert Prentice, 278 Wes Bridge, Donald Prentice, 278 West Bridge street; Baby Wando Ryan, 707 East avenue; George Soustin, 1840 Middle avenue.

Discharges: Nick Geks, 28th street, Lorain; Mrs. Louis Barrett and baby girl, 121 Lodi; Frank Walker, R. D. No. 2, Lorain; Harry Koser, R. D. No. 3 Gulf road; Mrs. Dugal Lee, R. D. No. 2, Wellington.

Be there—'nuff for all, chop suey, Little Joe's 5 to 12.

DANCING
Every Friday Evening
Ruggle's Beach
Music by
Harmony Kings of Sandusky

Try an ad in the Chronicle-Telegram want columns.

We are still serving a complete
CHICKEN DINNER
On Sunday for
$1.00
Paradise
THE SWEETEST PLACE IN TOWN
"Where Friends Meet"

"ONCE UPON A TIME THERE WERE THREE BEARS"

Of course you like to tell your children about the Three Bears and Little Red Riding Hood and the many other interesting folks. But sometimes it's hard to find time for those stories—especially if you've spent all day with the family wash.

Why not use "Wet Wash"?—everything gently and thoroughly washed and returned ready to dry or iron. And a few cents a pound is not much to pay for the extra time with the family.

Phone us today and try Wet Wash this week.

WET WASH
12 lbs. for 71c, 6c lb. all over
MANHATTAN
LAUNDRY AND DRY CLEANING CO.
30 West Avenue Phone 2286

Night in Hong Kong, Little Joe's, Chop Suey, 5 to 12.

BIRTHDAY SURPRISE

A. J. White of the Abbey road was pleasantly surprised last evening when a number of friends called to help him celebrate his birthday. Games and music were enjoyed and refreshments were served, after which the guests departed at a late hour wishing Mr. White many more happy birthdays.

MARRIAGE LICENSES

Milar Dragas, 27, tailor, Cleveland, and Mildred Marovitz, 18, Lorain, Cleveland priest.

CITY BREVITIES

Mr. and Mrs. George Harrison of Harvard avenue, returned to their home last evening after spending the winter at Lake Worth, Fla.

Mr. and Mrs. W. G. Lockard and R. E. MacDonald left last night for Marietta where Arthur Lockard is attending college. They will spend Mother's Day.

Mrs. Clara Cook is spending Mother's Day with her son Clayton who is in Marietta college.

Mrs. Ed Parsch of Clark street who has been ill for the past four weeks, is slightly improving.

Mrs. Lewis Tyler was pleasantly entertained at the home of Mrs. George Jennings at Lorain Thursday, it being the former's birthday anniversary.

Mr. and Mrs. Leon Mapes called on the latter's brother, George Ott, of Amherst, Thursday evening. Mr. Ott recently received a serious injury to his leg in the quarries.

Mrs. Willis Wirt McKee, of Fenway Hall, Cleveland, who has been the house guest of her sister, Mrs. R. B. Fay of Eighth street for several days, has returned home.

Harold and Leonard Terry and Chester Bristol are in Cleveland today and will attend the Bliss Electrical School alumni banquet at Hotel Winton this evening. Prof. Bliss of Washington D. C. will be the speaker.

Kenneth Whitehead returned Thursday from the South where he with Mrs. Whitehead and the family have been spending the winter months. Mrs Whitehead and the children are visiting at the home of her parents in Danville, New York, before returning to this city.

The navy aboard a United States warship that recently visited Guam did a flourishing business the entire time the ship was in port "bobbing" the hair of the native women and grils.

A law school for Chinese women has been established in Shanghai as a step toward the emancipation of Chinese women. The school is the first of its kind in China.

The "Female Bible Society," of Philadelphia, after carrying on its work under that name for 110 years, has decided to change its name to the "Women's Bible Society."

WANTED—2ND MORTGAGES
Call and see us.
The Lorain County Mortgage & Title Co
Room 22 Turner Block

CONCERT
High School Orchestra
Assisted by
Mr. Frank, Violinist
Mr. Richard Kuss, Xylophonist
Girls' Glee Club
HIGH SCHOOL AUDITORIUM
Wed. evening, May 14th, 8:15 P. M.
Admission 25 Cents

"NOTHING BUT THE TRUTH"
By The Martha Lee Players
HIGH SCHOOL AUDITORIUM
TUESDAY, MAY 13th
8 O'CLOCK
Tickets on Sale at Central Book Store, Saturday, Monday, Tuesday. Exchange your tickets for reserved Seats at Central Book Store.
TICKETS $1.00

WALL PAPER SPECIALS
Living Room, Hall, Dining Room, Kitchen, Bedrooms 3c, 5c, 6c, 7c, 8c per roll and up
Heavy 14 oz. Embossed Tapestry Papers 20c per roll and up
Jap-A-Lac White Lead Oils, Varnishes
CASTLE'S
WALL PAPER PAINT
Let us Estimate Your Painting
221-223 Second Street Phone 2647

NEW COMPANY
NEW CARS
NEW SERVICE
CHANGE OF SCHEDULE SUNDAY, MAY 11, 1924
SIX NEW LIMITED TRAINS
LIMITED CARS 5:50, 6:50, 7:30, 8:50, 9:50, 10:50 A. M.
HOURLY FROM 1:50 P. M. TO 5:50 P. M. RUNNING TIME TO CLEVELAND ONE HOUR
A LOCAL EVERY HOUR 4:50 A. M. TO 11:00 P. M.
RUNNING TIME TO CLEVELAND ONE HOUR AND FIFTEEN MINUTES.
Get New Timefolders from Agents or Trainmen.
THE CLEVELAND SOUTHWESTERN RAILWAY AND LIGHT COMPANY

ROYAL DANCERS FAMOUS JAPS AT RIALTO SUN.

Vaudeville will again be the ain attraction of to-morrow's unday Concert at the Rialto heatre, and a splendid programme of standard acts has een arranged for your pleasure. eading the bill are the Yoki aps, wonderful Japanese Athtes and wonder workers. This umber beautifully staged and stumed, offers a Japanese novty that will thrill and please oth old and young alike.

Another headliner of unusual mportance will present Denarks foremost dance artists, The oyal Danes, in a gorgeously aged and costumed "Dance Reio." Gifford and Southerdon are clever team of comedy cut ups at are sure to hand you many ughs. Betty Bernard is a singer songs and a teller of stories at you are sure to like. The ackay Sisters, two dainty little dies will entertain you with a autifully staged "Revue of 1924 ng and Dance Hits." Then mes the big comedy scream of e season "Boots and Shoes" orld famous "Income Tax Exrts." They are a sure fire riot, d if they don't give you the ugh of your life, you sure want see your Doctor quick.

A two reel comedy and a one el Universal News Weekly comtes the bill. Matinee at 2:30 p. Evening at 6:30 and 8:30 p.

THEATRES

Grand—Last appearance today the comedy drama, "Galloping sh," and the sterling picture, "The Great Idea." Beginning nday, "When a Man's a Man." his is a gripping story of the izona ranch country, and tells e story of a young man whose ther is rich, who goes west, orks hard and makes good. "The Lost Battalion," under e auspices of the Elyria Vetans of Foreign Wars of the U. S. d their Auxiliary will be shown ly 28, 29, and 30. No advance

Dreamland — Jack Hoxie in ead or Alive," a fine western ory that is bound to please. Also good comedy and the news picres.

Rivoli—Final showing of "The aite Sister," the picture that s made a deep impression on all o have seen it. Sunday Doug- McLean in "The Yankee Con-," the biggest kind of a laugh- success. It is chock all the way ough, and will provide amusent and entertainment from first last.

JOHNS CLARK CO. STORE

Harry Glatz, who has been with Geo. A. Clark Music Company the past three years, is now nected with a Toledo Grocery se in the sales department. He ccceeded by David A. Heggie, merly of Lorain. Mr. and Mrs. ggie are now residing in Elyria 149 Columbus street.

Clean slag cinders for n drive. Immediate dery. Crooks & Slater. one 41542—41251.

Announcing

The Return of

Mr. C. C. Mitchell

Who is with THE TAYLOR, DUFFEY, WAID CO.

He will be very glad to meet any of his old friends either n a social or business way.

528 Elyria Savings & Trust Building

PHONE 2727

elephone r samples l prices of ilor Made Awnings

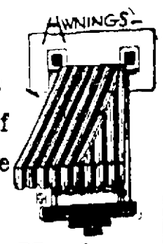

e Elyria Hardware Company

NO ONE KNOWS WHEN— OR WHERE

the next FIRE will start

But if your house is covered with a Home Policy you know you are secure from financial loss due to fire.

The HOME INSURANCE NEW YORK represented by

OLINSKI & STANDEN

Floor Elyria Savings & Trust Bldg.

The RADIO PROGRAM

By Charles F. McLaughlin

SATURDAY, MA

WHK, Cleveland, 283 Meters
5:30 to 6:00 p. m.—Music, news and baseball scores.

WTAM, Cleveland, 390 Meters
6:00 to 6:30 p. m.—Dinner concert.
6:30 to 7:00 p. m.—Late news and complete baseball scores.
7:00 to 7:30 p. m.—Dinner concert continued.
9 p. m. to midnight—Dance program by the WTAM dance orchestra.

WCX, Detroit, 517 Meters
6 p. m., dinner concert and final baseball scores. Silent evening.

WJZ, New York 455 Meters
8:45 p. m., orchestra; 9:15 p. m., talk; 10:00 p. m., vocal an instrumental solos.

WEAF, New York, 492 Meters
7:20 p. m. banjo players.

WRC, Washington 469 Meters
7:45 p. m., Bible talk 8 p. m., dance program orchestra; 8:45 p. m., a talk by Curtis D. Wilbur, secretary of the navy; 9 p. m., song recital; 9:15 p. m., concert by the United States Navy band.

WMC, Memphis, 500 Meters
9:30 p. m., program by artists.

WOR, Newark, 405 Meters
7 p. m., brass quartet of Salvation Army band; program of Bohemian music; 9 p. m., Symphony orchestra.

WBAP, Fort Worth, 476 Meters
8 p. m., review of the interdenominational Sunday school lesson and radio Bible class.

WGY, Schenectady, 380 Meters
9:30 p. m., dance music by orchestra.

KSD, St. Louis, 546 Meters
9 p. m. Missouri theater orchestra concert specialties broadcast direct from the theatre.

WOC, Davenport, 484 Meters
10 p. m. orchestra.

WGR, Buffalo, 319 Meters
7 p. m., convention of the Advertising Affiliation.

KDKA, Pittsburgh, 326 Meters
7:05 p. m., "The Constitution," the winning declamation of the western Pennsylvania oratorical contest; 7:15 p. m., organ recital, 8 p. m., concert band.

KYW, Chicago, 536 Meters
7 p. m., dinner concert; 10:10 p. m. to 1:30 a. m., late show.

WBZ, Springfield, 337 Meters
6:40 p. m., trio; 7 p. m., program from the general conference of the Methodist Episcopal church; speakers, Bishop, Edwin H. Hughes and George Elliott, of New York; 9 p. m., summary of events at general conference of Methodist Episcopal church.

WMC, Memphis, 500 Meters
9:30 p. m., orchestra in their weekly recital.

WBAP, Ft. Worth, 476 Meters
8:30 p. m., artists; 9:30 to 10:45 p. m., recital.

WGY, Schenectady, 380 Meters
7:45 p. m., musical program.

KSD, St. Louis, 546 Meters
9 p. m., chorus, glee club and quartet of Eden Evangelical seminary.

WOC, Davenport, 484 Meters
8 p. m., educational lecture, "What Army Training Camps Did for My Boys;" 10 p. m., radio orchestra.

WGR, Buffalo, 319 Meters
7:30 p. m., opening banquet of joint charities and community fund, broadcast.

KDKA, Pittsburgh, 326 Meters
7:15 p. m., farm program; 8 p. m., male chorus concert; 8:45 p. m., Carnegie Stel Company chorus; 10:30 p. m., concert.

KYW, Chicago, 536 Meters
7 p. m., dinner concert talks; 8 p. m., "Twenty Minutes of Good Reading;" 8:20 p. m., musical program.

WBZ, Springfield 337 Meters
7 p. m., Spanish music; 9 p. m., baseball scores; 10 p. m., summary of events at general conference of Methodist Episcopal church.

WRECKS NEW MACHINE

DEFIANCE, O., May 10.—Ellsworth Florence of this city wrecked his new machine within 48 hours after he had bought it. The car collided with another driven by John Nooks, of Highland township.

"Blossom Time" Coming to The Rialto On Saturday, May 24th

Teddy Webb and Gertrude Lang in the Original New York Century Theater Cast of "Blossom Time," Rialto Theatre, Saturday Night, May 24

The most delightful play of years, "Blossom Time" direct from a phenomenally successful run of more than two years in New York City, comes for a nights engagement with the original New York Century Theatre cast and production absolutely intact to the Rialto Theatre for one night only, Saturday May 24, enroute to the Hanna Theatre, Cleveland, where it opens for an indefinite run, Sunday May 25.

This memorial musical gem is based on an episode in the life of Franz Schubert, the great composer, and Schubert himself is, of course, one of the chief characters in the action. The book and lyrics are by Dorothy Donnelly, adapted from the original of A. M. Willner and H. Reichert. The score is made up almost entirely from the songs and other unforgettable melodies which have been sung and played by all music lovers for a hundred years. There are other compositions by H. Berte and all the music has been adapted by Sigmund Romberg. The work as a whole was staged by J. C. Huffman, the dancing numbers by Frank Gillespie, and the entire production made under the personal direction of Mr. J. J. Schubert.

The original theme of the story was discovered in a semi-biographical life of Schubert published shortly after his death. Miss Donnelly has rewritten the half truth and half fable into a charming love story, in which Schubert, though already locally famous, is nevertheless often times in actual need of food. He enjoys a group of Bohemian friends who watch over him and try to supply his deficiencies when they occur. The first act is set in an outdoor restaurant in the famous Prater Park of Old Vienna in May, 1826. At this restaurant the cronies are wont to dine when they are [illegible] and one day come three pretty maidens, daughters of the crown jeweller, who are famous over the city for their charm and singing voices. Schubert falls in love with Mitzi Krantz, the elder, at first sight. There is some doubt whether Mitzi's regard for him is that of true love or merely admiration for his musical ability. Out of these premises Miss Donnelly has developed a romance, sweet, tender and even tragic in its final episode, but none the less replete with comedy situations and constantly varied and diverting scenes.

The company to fittingly render this difficult score calls for singing players of first class abilities, and the Messrs. Schubert have not only realized this, but were successful in selecting a cast that is said to be flawless. The action calls for a long list of principals of the Original New York Century company which includes Hollis Davenny, Gertrude Lang, Haliga Bruzova, Teddy Webb, Ralph Soule, Amy Leator, Hedley Hall, George Hackett, Lawrence Roberts, Ferne Newell, David Andrada, Ruth Meier, Victor Henry, DeVecmon Ramsay, Ione Wilber, Janeta Gray, David Resnock and others. Mail orders now be received and filled.

For FIRE, AUTO, LIFE INSURANCE PHONE 7122 D. W. SEWARD 122 Broad Street

Read Chronicle-Telegram Ads.

ELYRIA ONE DAY THURS MAY 15

CHRISTY BROS GREATER UNITED 4 Ring WILD ANIMAL EXPOSITION

The Superb Achievement of Modern Amusement Creation

500 ANIMAL ACTORS 500

A CITY OF PEOPLE

2 PERFORMANCES DAILY 2 AND 8 P. M.

MILE STREET PARADE AT NOON

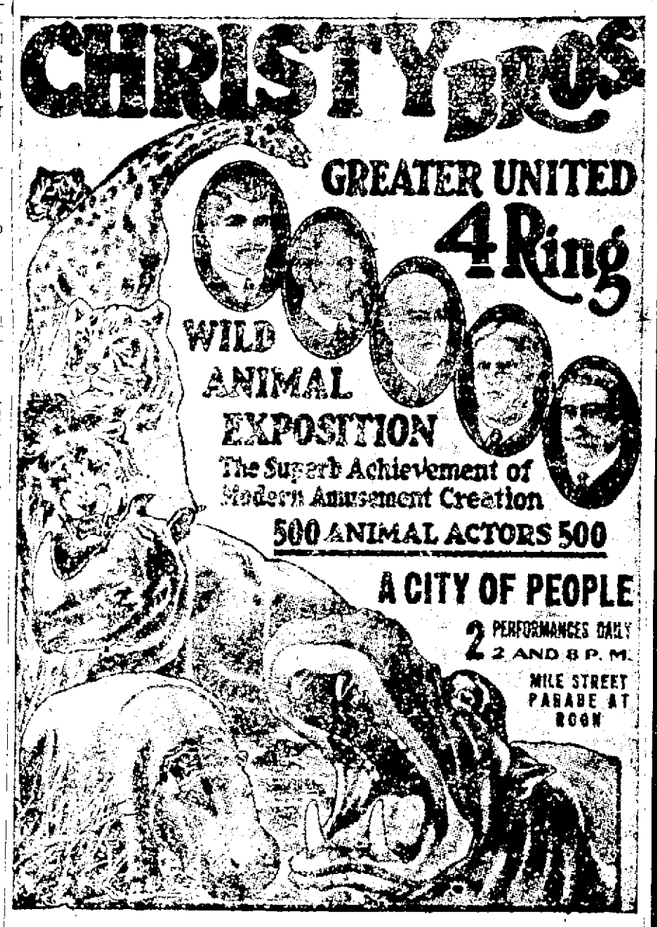

The new Educational 1000 character Biblical Pageant "Daniel in The Lion's Den," "Noah and the Ark," "Rock of Ages," "The Holy City"—A Most Interesting High Class Musical Festival.

Special Ticket Wagon will be located down town show day for the Sale of Tickets in Advance.

THE LOST BATTALION

GRAND THEATRE

Wednesday, Thursday and Friday, May 28, 29 and Memorial Day

Under Auspices of Elyria Veterans of Foreign Wars of U. S. and Their Auxiliary

No Advance in Prices: Adults 30c; Children 10c. Buy Tickets for the Entire Family

RIVOLI

LAST TIME TODAY

At 1, 3, 5, 7, 9, P. M.

Your Last Opportunity to see

THRILLS ACTION DRAMA

LILLIAN GISH in the HENRY KING Production of THE WHITE SISTER Metro

A BEAUTIFUL LOVE STORY

See Lillian Gish in the Biggest Picture of the Year!

A Positive Sensation—Ask Any Who Have Seen It

Adults 50c Children 25c Tax included

RIVOLI

Douglas MacLean in "The Yankee Consul"

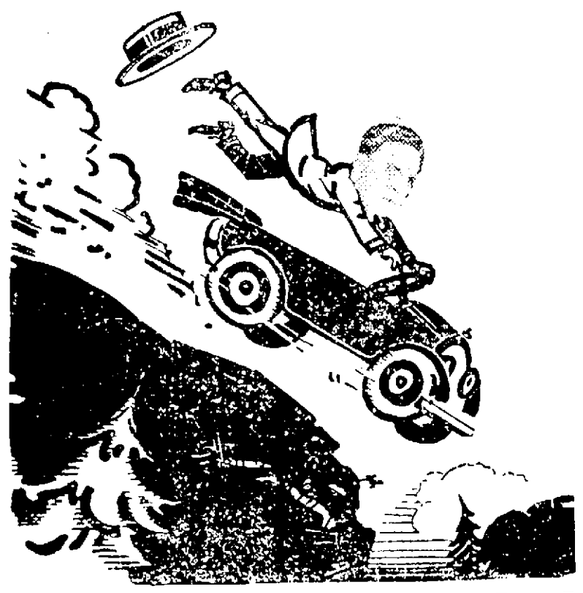

Faster Than the Wind

In his new comedy Douglas MacLean beats his dizzy airplane flight in "Going Up" when he finds himself in a chasm-leaping motor car.

It's a Niagara of Roaring Laughter

Tricked by conspirators the screen star to save a kidnapped girl, none other than Patsy Ruth Miller, takes a header down a mountain road.

Romance That Makes the Pulse Leap

High pressure story of love and heroism suggested by "The Yankee Consul" musical comedy of laughing memory.

Three Days Starting Tomorrow

RIALTO SATURDAY NIGHT, MAY. 24

Prices: Orch. $2.50, $2.00; Bal. $1.50, $1.00; Gal 75c, 50c—Plus Tax. MAIL ORDERS NOW.

Messrs. Shubert Announce

GALA RETURN ENGAGEMENT OF THE MOST WONDERFUL MUSICAL PLAY IN AMERICA

BLOSSOM TIME

Story: Franz Schubert's Romance

Score: Franz Schubert's Own Music

ABSOLUTELY ORIGINAL N. Y. CENTURY THEATRE, CAST

NOTE: I positively guarantee that the ORIGINAL NEW YORK CENTURY THEATRE AND CAST will play this engagement. It is enroute to Cleveland for an indefinite run.

V. O. WOODWARD, Mgr. Rialto Theatre.

RIALTO. SUN. APR. 11

MATINEE AT 2:30 P. M. NIGHT 6:30 AND 8:30 P. M.

SUNDAY CONCERT

6—STANDARD ACTS—6 3—REELS OF PICTURES—3

WONDERFUL JAPANESE ATHLETES AND MAGICIANS

YOKI JAPS

OFFERING A JAPANESE NOVELTY THAT THRILLS

DEMARKS FOREMOST DANCE ARTISTS

THE ROYAL DANES

A GLORIOUSLY STAGED AND COSTUMED NOVELTY

A CLEVER TEAM OF VERSATILE ARTISTS

GIFFORD & SOUTHERDON

A VERSATILE GIRL IN SONGS AND STORIES

BETTY BERNARD

A BEAUTIFUL SINGING AND DANCE NOVELTY

THE MACKAY SISTERS

THE 2 BIG SCREAMS OF THIS SEASON'S VODOVIL

BOOTS AND SHOES

"THE INCOME TAX EXPERTS"

CENTURY COMEDY UNIVERSAL NEWS WEEKLY

GRAND 4 DAYS STARTING TOMORROW

HAROLD BELL WRIGHT'S POWERFUL NOVEL

WHEN A MAN'S A MAN

John Bowers

No drama greater than the drama of life—no life drama that hits the heart as this. Here 'mid the scenic grandeur, the glory and marvels of the true West unfolds the story of a man who proved himself a man clean through.

Also Mack Sennett Comedy "Flickering Youth"

Featuring Harry Langdon

Today only "Galloping Fish" Also "The Great Idea"

"THE GREAT IDEA"

Have you seen it yet? It's a picture for the home owner and the prospective home owner. It is interesting and inspirational. Yes, there is a corking good comedy too, "Galloping Fish" which will send you home laughing. Besides News Review, Fables, a Pathe Feature.

Grand Theatre

AUTOMOBILES

OLDS PLANT AND FISHER CO. JOINED

Another step toward becoming a wholly self-contained automobile factory was taken by the Olds Motor Works this week when its production line and that of the new Fisher Body Corporation s plant in Lansing Mich , were joined and the first closed car body moved through the archway separating the two buildings The Olds Motor Works now is one of the few automobile factores in the world where all of its bodies are built at the same place the chassis and engines are manufactured

The change eliminates the shipping of Oldsmobile closed bodies to Lansing, and removes any chance of the bodies being damaged in shipment It also will permit an enlarged production schedule, which is badly needed to meet the big demand for the new Oldsmobile Six

Last November the Fisher Body Corporation, in conjunction with A. B. C Hardy president and general manager of Olds Motor Works, announced that the Fisher organization would take over a modern three story unit of the Olds plant for the exclusive construction of Oldsmobile closed bodies Engineers and body experts of the Fisher organization supervised the layout of the plant and installation of new machinery

The finished plant was inspected by Fred Fisher head of the corporation last week and he declared that it was the most efficient plant in the world for the economic and quick production of quality closed bodies

CHEVROLET DEALERS SEE COLORS DEMAND

Automobile dealers throughout the country are reporting that, it is said, an amazingly strong demand among motorists for color in cars and special equipment

To meet this demand quickly, the Chevrolet Motor Company has added to its standard line of cars a new model—the Touring De Luxe —which the Lepper Motor Co is now displaying in their showrooms on Broad street

Referring to this addition to the line, Mr W J Lepper of the Lepper Motor Company, says

'The new Chevrolet Touring De Luxe is not only a smart looking car but the manufacturers have put really startling values into it At its price it cannot be compared with anything approaching it in engineering quality, finish special equipment and appearance

The chassis is identical with that of the powerful economical standard Chevrolet Touring The body is hand finished by Fisher in gray blue, with cardinal triple striping the steel disc wheels being given the same color treatment It has special gray top lining to harmonize with the finish and ornamental door handles The upholstery is in gray blue whale grain Fabrikoid

AUBURN SHOWS BIG INCREASE

The Auburn Automobile Company is in a very comfortable position from a production standpoint according to P A Watson assistant general manager

While many manufacturers have found it necessary to decidedly curtail their production due to accumulation of new cars Auburn production has been steadily increasing

While January production was very good for that season of the year February shows an increase of [illegible] per cent over January and [illegible] per cent over February and [illegible] will show a very satisfactory percentage over March

The sedan business has shown a [illegible] increase [illegible] the coupe business has [illegible] the demand greater than all [illegible] for the entire year

Auburn dealers are being required to [illegible] the world [illegible] even greater increases [illegible]

'HUP" CLOSED CAR PRODUCTION GROWS

Hupmobile closed car production for [illegible] per cent of the total output including production for Canada and foreign [illegible] figures of the Hupmobile Car Corporation show it compares with 28 per cent for all [illegible]

This 70 per cent of the entire output has been contributed on [illegible] sedan with the standard sedan four passenger coupe and two passenger coupe following in order in point of losses

Since April 1 [illegible] per cent of Canadian production has been entered on the enclosed models

Canadian closed car shipments have grown from [illegible] per cent a year ago to 28 per cent of the entire Canadian total with its terrible Hoover proposition closed car shipments for coming overseas [illegible] for

Enclosed cars have constituted [illegible] per cent of the domestic output since January 1

Hupmobiles are made in eight models four open and four closed types

New Ford Truck Pleases Owners

Screen sides and canopy top are now being supplied by the Ford Motor Company as additional equipment for the new Ford one ton truck equipped with all steel body and cab

Since its introduction a few months ago the new Ford haulage unit has steadily gained in popularity among truck users throughout the country With the addition of screen sides and canopy top its utility is greatly extended and the uses to which it may be adapted become wider than ever including most every delivery service demand

The screen sides which are of heavy mesh in strong frames are securely bolted to the cab and body The top is covered with weather proof material similar material being used for side and end curtains which are rolled up and held in place by straps when not in use

The end doors form a feature which appeals to many for they permit complete enclosure and protection of the load The doors are swung on sturdy hinges and are held closed with a double locking device which may be padlocked

With screen sides and top the truck has a loading space of approximately 114 cubic feet The body is four feet wide seven feet [illegible] inches long and has a loading height of four feet

Willys-Overland Factory Gossip

More than 700 telegrams are received daily at the Willys Overland auto factory at Toledo

About [illegible] telephone calls are handled daily by the exchange in the Willys Overland factory at Toledo Twenty four hour service is maintained

Every day about 20 000 [illegible] are handled by the conveyor in the shipping station building of the Willys Overland auto factory at Toledo

The efficiency consulted and [illegible] by the Willys Overland auto factory at Toledo over [illegible] shows what hearty [illegible] people

Two and 2 000 ton presses [illegible] the [illegible] heavy [illegible] Willys Overland [illegible] at Toledo [illegible] capacity of [illegible] per day [illegible]

In Getting Your Battery Tested

A [illegible] strolling [illegible] dividual [illegible] up to the door with his car I was a Lord sedan of the 1923 variety The man came into the store and said Say buddy my battery is pretty poor How look [illegible] it up?

The [illegible] man looked at the battery and decided that needed a little fixing He worked over it about a half hour and finally got it pretty good said The driver jumped into his car with a rumble of [illegible] and away And the [illegible] about [illegible] hour was [illegible] of [illegible] and no [illegible] by the battery [illegible]

That's the kind of trade that we have to run up against said Mr Stricker of the Fresto Lite Battery dealers in Prest O Lite Batteries when asked about the tools of a battery man Service in our business does not only mean service to those to whom we sell batteries but it also means pleasing others in the hope that they will return the favor to us some time when they are in need of new materials

There are lots of good factors about this business nevertheless We have an organization behind us the Prest O Lite Company Inc which assures us of a quality product Lots of people drive in with high powered cars equipped with the Prest O Lite Battery A great many high priced cars have them

Oakland Controllable In Congested Streets

With the tremendous increase in the number of automobiles on the road this spring the multitude of diverse state and municipal ordinances regulating traffic will cause a great deal of unnecessary confusion to motorists migrating from state to state and coast to coast

C J Nephler general sales manager of the Oakland Motor Car company thinks that some uniformity of state and municipal laws and regulations applying to motor traffic should be adopted either through conference or otherwise to help the motorists in their sincere desire to comply with all regulations

The vast majority of motor tourists are not wilful violators of the laws he points out They try to conform to all regulations but soon become befuddled What is lawful in one place is forbidden in another Yet ignorance of the law is no excuse

Until such conformity comes about Mr Nephler suggests that automobile clubs and associations do all in their power to assist the motorists by spreading information concerning traffic regulations

'A plan is now being worked in Racine Wis' cites Mr Nephler 'which is not only courteous to the motorists who pass through the town but is profitable also to the local automobile merchants as well as the other business houses and hotels

California Via Automobile

One million tourists visited California by motor car last year, traveling on the Lincoln Highway, according to an estimate recently compiled by the automobile clubs of the State The total was 50 per cent over the number for 1922

Discovers Gold Under Floor of Dealer's Garage

GRASS VALLEY Cal , May 10 When Atherton B Snyder started to excavate for an underground gasoline tank in his garage here he struck gold bearing ore a few feet below the surface

Mr Snyder had the ore assayed and found that it contained a considerable quantity of gold He kept going deeper and getting more gold and reported to the Chester N Weaver Company Studebaker distributors at San Francisco that between selling Studebaker cars and mining gold he had his hands full In a few weeks as the shaft sunk deeper his garage was full too—full of dirt from the excavation

The mines were bringing up so much ore that the Snyder service department was getting too crowded for comfort By that time however he had taken enough money out of the mine to pay for the garage

But the congested condition could not continue It reached a point where Snyder had to give up the mine or give up the garage Since so many Studebakers were being sold in Grass Valley Mr Snyder began to do some digging

COOPER MAKING BALLOON TIRES

In an interview today Mr J E Schaefer vice president of The Cooper Corporation in charge of the Tire Manufacturing Division of the corporation at Findlay O said there has apparently been some doubt as to whether balloon tires could be used successfully on present rims but he assured that this can be done without question It is true that the original intention of some manufacturers was to make balloon tires only for wheels having - and 21' diameters However there was no good reason why a balloon tire could not be made as successfully to fit 23" 24' or 25 wheel diameters which cover about 90 percent of all automobiles now in use The only difference in balloon tires for the new wheel size of 20 and 21" and present wheels is the difference in the wheel diameters

Balloon tires manufactured by The Cooper Corporation to fit present rims are constructed identical with balloon tires to fit the new wheel sizes We do not call our balloon tire for present rims Balloon Type but in text 'Cooper Balloon Cord We want to emphasize the fact that it is a 100 percent balloon tire and not an imitation These tires have the characteristic of balloon tire namely three ribs which are somewhat broken up instead of being straight and smooth through the center of the tire with the Cooper Cord tread on each side of the two outside ribs The products of this company are sold by Whidden & Smith

T. S. JOHNSON HEADS NEW FLINT FACTORY

W E Holler vice president and General Manager of the Flint Michigan announces this week the appointment of Theodore S Johnston as General Sales Manager of W C Durant's latest plant

Mr Johnson has established his headquarters at the factory in Flint from where he will work in further expanding and completing the Flint Sales organization thruout the country

Though a pioneer in the automotive sales field Mr Johnston is a man with modern sales ideas and there are few other automobile men directors who have enjoyed a most picturesque career

For over fifteen years he has been associated with W C Durant having had his inception into the industry when the two cylinder car was in vogue

When Mr Durant organized his own corporation he was joined by Mr Johnston who has been with him ever since Up to the present time Mr Johnston has been in charge of "Flint Six sales in the Eastern territory

Associated with Mr Johnston as assistant Sales Manager is J H McIlish who prior to becoming assistant to Mr Johnston in the Eastern sales department of the Flint Six was connected with the Locomobile Company of America

10,000 000 Auto Campers in 1923

According to the touring bureau of the Chicago Motor Club approximately 10 000 000 automobile campers hit the trails of the country last year

FORDSON OWNERS

For Dependable Performance and Easy Starting, use the old Reliable Bosch Magneto with Impulse Starter Coupling. Money Refunded if not 100 per cent satisfactory. The season is just starting. Get it now.

AUST'S Electrical Service

115 Broad Street
Elyria, O.

Travel By Motor Stage

RIDE IN SAFETY AND COMFORT ON THE DEPENDABLE BLACK AND TAN COACHES

Operated by Efficient and Courteous Drivers

Coaches leaving Elyria for Cleveland are now operating under a new schedule—leaving Elyria at —

5 45 A M	12 45 P M
6 45 A M	1 45 P M
7 45 A M	2 45 P M
7 45 A M	3 45 P M
8 45 A M	4 45 P M
9 45 A M	5 45 P M
10 45 A M	6 45 P M
11 45 A M	7 45 P M
	9 45 P M

Coaches leaving Elyria for Oberlin Lorain Wakeman and Norwalk at

	12 [illegible] P M
7 05 A M	2 [illegible] P M
8 25 A M	4 25 P M
10 25 A M.	6 25 P M

Ask About Special Rates for Chartered Busses

The Cleveland, Elyria Toledo Bus Co.

OPERATING BLACK AND TAN BUSSES

1014 Hippodrome Bldg. Cleveland, Ohio

Announcement!

OF INTEREST TO AUTO OWNERS AND REPAIR MEN. STARTING MAY 5 AND UNTIL FURTHER NOTICE OUR STORE WILL REMAIN OPEN DAY AND NIGHT. CONTINUOUS SERVICE FOR 24 HOURS. WE NEVER CLOSE OUR DOORS.

'MORE POWER TO YOU'

Our Service is FREE

Motor Draining, Air, Water, Etc.

WE SELL

PEEROCO

Hi Test and New Navy

Straight Run GASOLENE

Sunoco Motor Oils

HAVE NO SUPERIOR
A Grade for Every Motor

— THE —
PEERLESS OIL CO.

"The Home Company"

Chas. E. Tucker, Secy.-Treas. J. Ray Chappel, Manager

Ford
THE UNIVERSAL CAR

A Welcome Member of the Family

A MOTOR car is never more appreciated than in the springtime. Its convenience and enjoyment are shared by all the family—and by speeding up the day's work, it provides more time for recreation.

A Ford Touring Car becomes a welcome member of the family. It provides every motor car essential at the lowest price for which a five passenger car has ever sold—a price only made possible by complete manufacture, in tremendous volume, in the largest and most economically operated plants in the automobile industry.

By controlling every step in manufacture, from the mining of the ore to delivery of the finished car, Ford eliminates waste and reduces vital costs to a minimum. One profit is made—hundreds are saved.

This efficiency of manufacture is accurately reflected in the quality and price of the Ford Touring car.

FORD MOTOR COMPANY, DETROIT, MICHIGAN

Runabout — $265 Coupe — $525 Tudor Sedan — $590
Fordor Sedan — $685 All Prices f. o. b. Detroit

You can buy any model by making a small down-payment arranging easy terms for the balance. Or you can buy on our Weekly Purchase Plan The Ford dealer in your neighborhood will gladly explain both plans in detail.

SEE THE NEAREST AUTHORIZED FORD DEALER

$295
F. O. B. Detroit
Demountable Rims and Starter $85 Extra.

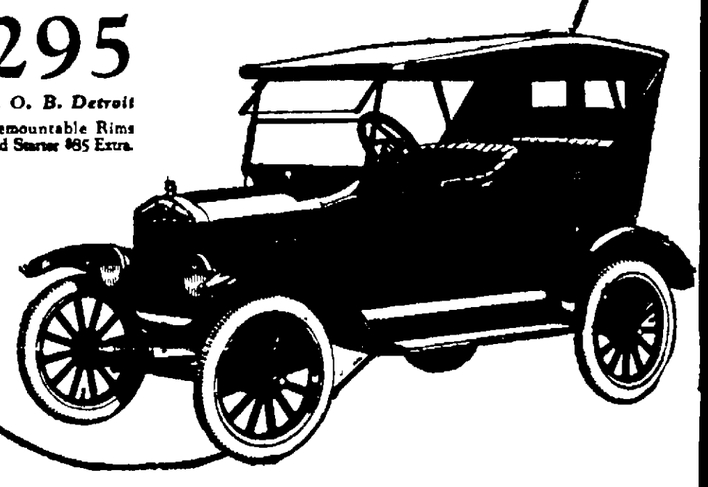

The New Hupmobile

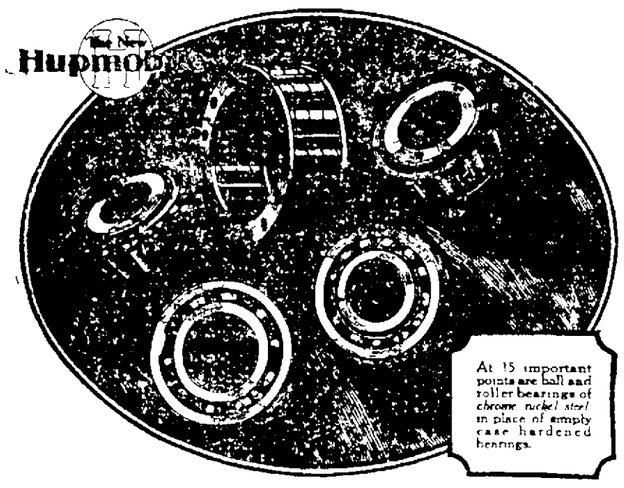

Facts You Should Know

Hupmobile Quality-Proof, in the shape of a parts display which contrasts Hupmobile construction with ordinary construction, will tell you plain facts about the things that make a motor car stand up.

We want every man who puts his good money into the Hupmobile to do so with his eyes open.

So we bring the inside of the car out into the daylight, where he can see it *before* he buys.

We want him to see how much more he gets than the same price can buy elsewhere.

So come in—see the Parts Display—learn *real facts* about motor cars.

Nichol Motor Sales Co.

117 West Ave. Phone 2586

ELYRIA HI MAKES CLEAN-UP ON LORAIN

MOULTON CANDIES PLAY SO. AMHERST TEAM HERE SUNDAY

Sunday afternoon at 2:30 the Moulton Candies will stack up against the South Amherst AA team on the Cascade park diamond. Big Bill Rose will be on the mound for the locals and is expected to turn in a victory.

The South Amherst team has always been a good one, especially last year, and they announce that they will have strengthened the team this year and are out after scalps. The will bring a large number of rooters with them and the Candies are looking for a crowd of their friends to be on hand and cheer them to victory. The Candies are going well at present. They feel that they have struck their gait and will put up a stiff argument with the best of them. Manager Bill McCran says, "Just watch my boys this season and you will see some real games."

Church League to Open Up on Monday

The Y. M. C. A. Church Twilight baseball league has organized again this season with a record breaking number of teams with seven in number. All of their games will be played at Cascade park and will be played in Monday, Wednesday and Friday nights starting at 5:45 p. m.

Each year this league has been getting better and last seasons outfit was as good as any league in Elyria for a good number of years. Interest ran high clear up until the last set of games and then the league finished a tie for the top berth with the St. Johns Lutheran and the St. Agnes fighting it out in a championship game and the former winning the cup by a small score.

This season's outfit looks at present as though there will be a general scramble for the leadership and also that it will be hard to tell just what team or teams will take the lead at the start and jus how long they will stay on top after they get there.

The teams that have entered the league for this season are: last years's champions, the St. Johns Lutheran, and their runnersup, the St. Agnes, First Congregational, St. Paul's Evangelical, Grace Lutheran, Methodist and the Church of Christ a team who several years ago was a member of the league but was not in last season. With the above churches represented a big interest by players and fans is already being shown and some great games are promised.

The first game of the season will start Monday evening of this coming week and then another game on Wednesday and one on Friday. Following are the games scheduled:

Y. M. C. A. Church League

Monday, May 12—Grace Lutheran vs. St. Agnes.

Wednesday, May 14—St. Pauls vs. St. John's Lutheran.

Friday, May 16—First Congregational vs. Methodist.

Quentin No Match For Floyd Johnson

NEW YORK, May 10.—Quentin Romero-Rojas that strange collection of sounds from South America may return to Chilo at his earliest convenience without disarranging the plans of our Mr. Rickard by the slightest. Quentin's debut before an American public last night at Madison Square Garden was also his farewell. He was knocked cockeyed by Floyd Johnson in seven nonessential and wholly superfluous rounds.

Quentin, frankly speaking, was awful.

The outcome of the affair proved that boxing in some cases at least is on the level. Quentin was on the level also. He stayed that way for the full count of one minute and forty-seven seconds of fighting in the final round.

Merely to disprove the claim that many are socked but few get up, Romero essayed to regain the perdendicular ere the time keeper had dallied with the doleful ten, but was a bit tardy with the effort. In thie he was a failure just as he failed in everything he attempted during the evening.

They tied a pair of gloves on the Chilean before the start of the proceedings, but it was like giving sleeve garters to an armless man. He hadn't the slightest conception of the manly art of hit-hit and avoid-the-consequences and proved it before the affair was a minute old. He ran right into a right-hand punch to the jaw and was dropped for a short count in the opening round and suffered a similar indignity in the second before forsaking the vertical position for the more or less permanent ten.

Some few wild eyed citizens didn't seem to care for Time-keeper Griffin's verdict on the count and said as much with appropriate gestures but nothing came of it. They contended that Romero was off the floor before the last numeral was voiced but, personally we fail to see why any one should have become affronted. If Romero got a short count, it was all even. He gave us a long evening.

Johnson wasn't such a much, either. He was out of shape and several times it was a matter of touch and go as to whether he would last the limit himself. He stepped into a left hook in the first round and sat down and several times thereafter, particularly in the fifth round he was so tired that anything with an elbow would have finished him. Romero didn't even have that.

There were two other knockouts: Morrie Schlaifer, Omaha, knocked out Harry Martano, Jersey City, sixth; Joe Stecsel, New York, knocked out Tommy Gardner, California, third round.

Little Joe is putting on another night in Hong Kong tonight.

Make Your Own Window Screens

We now have a knock-down screen for all sized windows

Imperial Furniture Co.

E. Broad Bridge

The Mutual Life Insurance Company

of New York

Announces the appointment of P. M. Torow
231 Eastern Heights Boulevard

As District Agent, representing Lorain Co.

Any information concerning outstanding policies will be cheerfully given.

CHAS. T. WALLACE

Manager

IF YOU NEED A

NEW CHAIR

AT HOUSE-CLEANING TIME

SEE

LOOMIS

P. S. Closing out our Fibre Chairs at Cost

COBB FINDS STRENGTH WHERE HE FEARED WEAK SPOTS

When Ty Cobb began to whip his ferocious tigers into shape for the present season his main worry was over the apparent weakness his team carried in the infield. He had Lu Blue set to play another brilliant game at first. Bobby Jones was ready for his usual dependent game at third. But Del Pratt had been a disappointment at second last season and shortstop Emory Rigney was still fighting an ailment that handicapped him in 1923. Now both of these last two men are going great guns. Pratt is acting like a kid around second. Rigney is in perfect condition and claiming his own as a shortstop. Pratt's hitting is startling every one.

Cobb took his team east the other day seeking whom it might devour in revenge for four straight lickings handed it by the St. Louis outfit under Sisler's clever handling and timely clouting. The defeats were a blow to Cobb's hopes of keeping up a terrific gait while the Indians were wallowing in a slump.

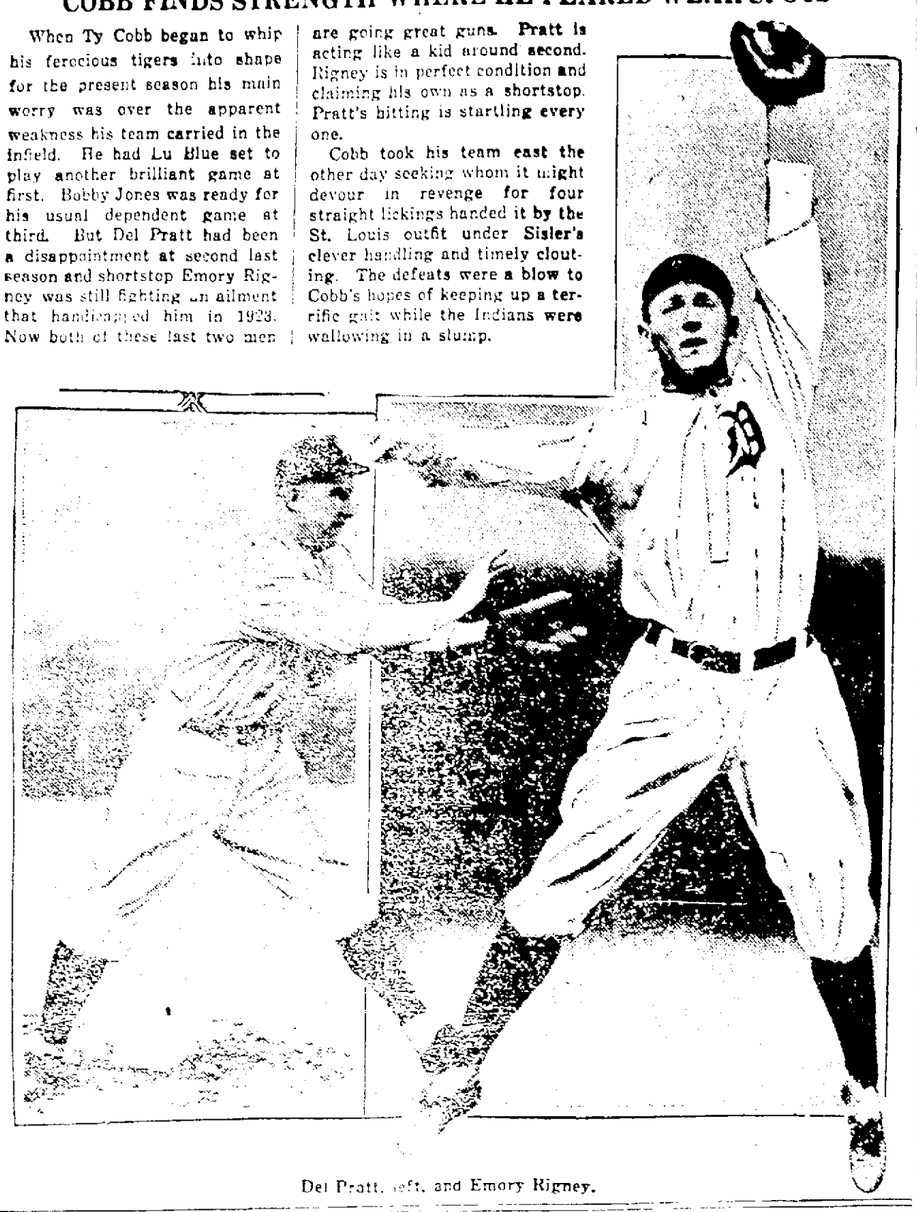

Del Pratt, left, and Emory Rigney.

IS THE OTHER FELLOW'S JOB THE BEST? THESE STARS NOW VOTE "NO"

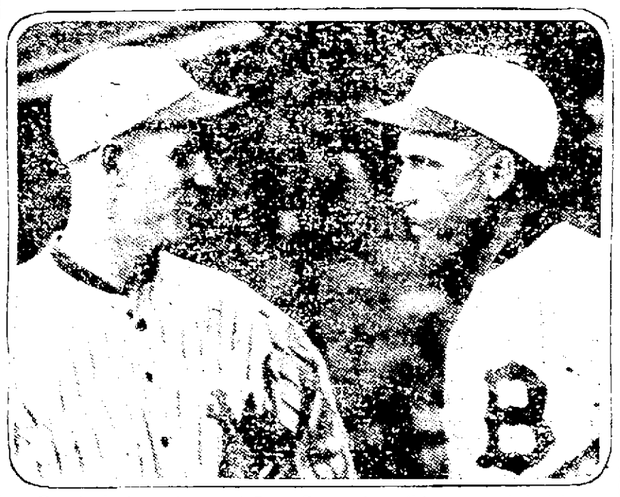

Travis Jackson, left, and Dave Bancroft, talking over their jobs.

During Davey Bancroft's years as star shortstop on National league teams he cherished a desire to be a manager. "That's the job to have," mused Bancroft. While Bancroft starred with the Giant team in recent seasons young Travis Jackson watched him from the bench. "That's the job I'd like, playing short," opined Jackson. Bancroft became manager of the Braves. Jackson drew Dave's place at short. The other day they got together and discussed their new jobs. "Not so rosey as they looked," was the unanimous verdict.

SOCCER TITLE AT STAKE HERE SUN.

The soccer public of Elyria will be furnished with the best game of the Cleveland league on Sunday afternoon at Riverview park when the locals will mix it with the crack Rocky River eleven. This will be a championship. In case of a tie the Bilers and National Tubes must play off for the title.

The local's are out for revenge this year as the Ricky River team beat them by the score of one goal to nothing on their last meeting. This will be the last league game in Elyria this season, but a few exhibition games with A-1 teams are being arranged.

The kick off is timed for 2:30 and a Cleveland referee will be in charge of the game.

Two Lorain teams will clash in the National Tubes and the Magyars, while the Lorain Eagles are expected to play the Adams Bags of Akron at Cleveland.

SPORT EVENTS TODAY

RACING:

Meeting of Metropolitan Jockey Club, at Jamaica.

Meeting of Kentucky Association opens at Louisville.

Meeting of Maryland Jockey Club, at Pimlico.

Meeting of Pacific Coast Jockey Club, at Tanforan.

TENNIS:

British Isles vs. Belgium in Davis Cup tie, at Torquay, England.

ROWING:

Columbia-Harvard-Pennsylvania regatta, at Cambridge, Mass.

Cornell vs. Massachusetts Institute of Technology, at Ithaca.

South Atlantic Interfollegiate championships, at Richmond, Va.

Eastern intercollegiate championships, at Springfield, Mass.

Princeton-Yale dual meet, at New Haven.

SHOOTING:

Oregon State trapshooting tournament, at Pendleton.

RUGBY:

Olympic Rugby championships, at Paris.

GOLF:

Annual May tournament opens at Del Monte, Calif.

Long Island amateur championship closes at Flushing.

BOXING:

Pacific Northwest Olympic tryouts, at Spokane.

Kid Kaplan vs. Johnny Reisler, 12 rounds, at New York.

Rocky Kansas To Meet Pal Moran

BUFFALO, N. Y., May 10.—Rocky Kansas, Buffalo lightweight, was today matched to box Pal Moran, New Orleans in a 15 round bout in Queensboro stadium, Long Island City, on the night of May 26. Both boxers will post forfeits of $2,500 to make 135 pounds.

Try an ad in the Chronicle-Telegram want columns.

WILDER CIGARS, RICHWINES ON ROAD

Former Plays at Sandusky and Latter Opens Season at Greenwich

The Richwines will open the season at Greenwich and will make the trip by auto, leaving the Richwine Ice Cream Co. plant at ten o'clock Sunday morning. The Richwines defeated Valley City with Dornott pitching at Valley City last Sunday by a 1 to 0 score and is now going like a prairie fire.

The Wilder Cigars play the Eagles at Sandusky. The Wilder Cigars will make the trip by auto, leaving here at 11 o'clock.

RECALL $71,000 POOL

NEW YORK, May 10.—According to reports in circulation today a pool on the Kentucky Derby, valued at $71,000 has been called off and all orders of tickets have been requested to turn them into the agents from whom they were purchased in order to get a refund of their money. No reason for the abandonment of the project has been given.

CHANDLER SHATTERS NEW ZEALAND RECORD

Another New Zealand record was shattered when a stock Chandler car made the run between Auckland and Wellington in 14 hours and 32 minutes, which is 26 minutes less time than was consumed by another American car that previously held the record.

After establishing the new record, the Chandler continued on a six-day reliability run of 3000 miles, during which the engine never stopped.

Regarding the Auckland-Wellington run, the Auckland Weekly News of February 28, says:

"A new motor car speed record for the Wellington-Auckland journey was made on February 20, by Messrs. W. S. Miller and G. Smith who completed the distance in 14 hours, 32 minutes, which is 26 minutes better than the previous record.

"The car, a Chandler six-cylinder stock model, was timed by Mr. G. M. White, president of the Auckland Motor-Traders' Association."

The record was made against great odds that included poorly surfaced roads, made more difficult by heavy rains, hard hills and thousands of cattle and sheep that had to be passed on the roads.

OWE IT ALL IN ONE PLACE

If you owe a number of small bills, let us advance the money to pay them all.

You will then have only one payment to make each month. We loan money on household goods, automobiles and other personal property of value.

THE WESTERN RESERVE FINANCE COMPANY

24-26 TURNER BLOCK

CLUB STANDINGS

AMERICAN LEAGUE

Club	G.	W.	L.	Pct.
New York	19	13	6	684
Detroit	19	11	8	579
Boston	18	10	8	556
St. Louis	21	11	10	524
Chicago	18	9	9	500
Washington	21	9	12	429
Cleveland	18	7	11	389
Philadelphia	18	6	12	333

NATIONAL LEAGUE

Club	G.	W.	L.	Pct.
New York	19	14	5	737
Cincinnati	19	13	6	684
Chicago	22	12	10	545
Brooklyn	19	10	9	526
Pittsburgh	22	10	12	455
Boston	17	7	10	412
Philadelphia	16	5	11	312
St. Louis	18	5	13	278

YESTERDAY'S RESULTS

American League

All games postponed, rain.

National League

Boston 10, Pittsburgh 7.

Cincinnati-St. Louis, cold, no game.

TO-DAY'S GAMES

American League.

Cleveland at Philadelphia.
Detroit at Washington.
St. Louis at Boston.
Chicago at New York.

National League

Boston at Pittsburgh.
Brooklyn at Chicago.
Philadelphia at Cincinnati.
New York at St. Louis.

LORAIN BALL GAMES SUNDAY

LORAIN, May 10.—The Krohns will play the Kleinman Realtors at baseball at Krohn field on Sunday. Next Sunday they will play the Grennan's Cakes. The East Side Markets will play the C. A. C. club, of Cleveland, at the east side field Sunday.

REAL ESTATE TRANSFERS

Laura Schultz to Frank A. Berndt, lot in Avon village, $1,500.

J. P. Traxler to Konstanty Bojick, lot 55, Highland ad. to Lorain, $7,500.

TRACK TEAM ALSO DOWNS RIVALS IN MATCH, 63 TO 59

CLAYTON A. BAWSON

Football: Elyria 7, Lorain 0.

Basketball: Elyria 27, Lorain 23.

Track: Elyria 63, Lorain 59.

"Three wins in a row or bust." The track team did not bust so you can draw your own conclusions. Yesterday afternoon Elyria took Lorain's scalp for the third time in a year, when the track teams of the two schools met at Riverview Park. Elyria obtained the lead at the start and held it throughout the meet, altho it was very close at times.

In spite of a muddy track the records made were very good, even exceeding those done in practice on a dry track. Elyria obtained eight first places and Lorain the remaining six. With the exception of the relay, Elyria took firsts in all the track events and with the exception of the broad jump Lorain took firsts in all the field events. Lorain took seven second places to Elyria's six.

Humphrey's High Pointer

Allan Humphreys was high point man of the meet winning first place in three events, the 100 yd. dash, the 220 yd. dash, and the broad jump. Kaspirek of Lorain came second with 12 points.

It might be mentioned for Lorain's benefit that the relay team which they beat was not the same one which took second place in the mid west championship relay at Lakewood a week ago. This event was one of the prettiest events of the meet. The two Lorain men who ran first rolled up a lead of about 20 yards on Abbe and Humphreys. Hess, Elyria's third man, started closing in on Lorain and shortened the gap by about seven yards. Then Elyria's anchor man "Bits" Griffin began to stretch his legs. Bit by bit he gained on Grant of Lorain until at the finish he was only a foot behind. He made up almost 15 yards in a 440 yard dash

Records Bettered

In spite of the wet track some of the records were improvements over those of the Akron meet which was run off on a dry track. The one mile run was 3 seconds faster; the 440 yard dash was 1 2-5 seconds faster and the 220 yard dash 2 5 seconds faster. Taking into account the condition of the track the records show that the Elyria team has improved a good deal since two weeks ago. With four weeks before the Little Big Seven Meet at Oberlin (June 7), Elyria has time to do some more improving. They stand a good chance of winning at that meet this year.

Sandusky, Bellevue and Norwalk will hold a triangular meet at Sandusky next Saturday which will give a relative idea of the strength of their teams. The Oberlin and Fremont teams will be the only dark horses in the race.

Elyria will meet the alumni next week. This also should be a good meet as the alumni have some record holders on their team.

Summary

100 yd. dash—Humphreys (E), won; Boroski (L), 2; Bobel (L), 3. Time—10 3-5 sec.

Pole vault—Becro (L), won; Dangerfield (E), 2; Kiser (E), 3. Height—9 ft. 2 in.

Shot put—Pincura (L), won; Ujhely (L), 2; Boyd (E), 3. Distance—34 ft. 7in.

One mile run—Steinmetz (E), won; Griffin (E), 2; Korejwo (L), 3. Time—5 min. 8 3-5 sec.

440 yard dash—Hess (E), won; Squires (E), 2; Grant (L), 3. Time—55 sec.

High jump—Smith (L), won; Rawson (E), 2; Asak (L), 3. Height—5 ft. 5 in.

Discus—Comasak (L), won; Dangerfield (E), 2; Boroski (L), 3. Distance—102 ft.

120 yard hurdles—Rawson (E), won; Kaspirek (L), 2; Shaw (E), 3. Time 19 sec.

220 yd. dash—Humphreys (E), won; Gayner (L), 2; Fistein (L), 3. Time 23 3-5 sec.

One-half mile run—Steinmetz (E), won; Korejwo (L), 2; Flood (E), 3. Time 2 min. 17 sec.

220 yard hurdles—Shaw (E) won; Grant (L), 2; Rawson (E) 3. Time 28 3-5 sec.

Javelin throw—Kaspirek (L), won; Heinzerling (E), 2; Comesak (L), 3. Distance—142 ft. 6 in.

Broad jump—Humphreys (E), won; Asak (L), 2; Kaspirek (L) 3. Distance—19 ft. 8 in.

Relay—Lorain, won, Gayner Tellman, Prestein, Grant. Time 3 min. 51 4-5 sec.

Final score 63 to 59—Elyria High.

You give the medal to the class of '24, when it comes to showing Lorain up, for they turned out the teams that licked our friend, the enemy, three times running.

Anyway, Lorain, you gave us some good, hard scraps and we had to go some to do it. We wish you as good luck next year.

Swiftly up with the PIKES PEAK MOTOR

4-Door Sedan
$1895
f. o. b. Cleveland

WHETHER your problem is to pull the long, hard climb in high gear, or to descend the sharp down grade with sure-footed safety — a Chandler is the only answer!

The Pikes Peak Motor made Chandler the national performance champion — a matchless conqueror of hills, fleet and brilliantly responsive in traffic.

The Traffic Transmission, with nothing new to learn for its operation, overcomes all clashing of gears and permits any driver to make a split-second, silent change from high to low or low to high at any time.

Facile handling in traffic is assured. Skidding dangers are eliminated. The instant use of the motor as a positive brake on hills becomes a certainty.

Only Chandler offers this master performance combination of invincible motor and infallible transmission.

We urge you to arrange for a demonstration drive. It will be a revelation.

Despite its slight extra cost over the touring car, the illustrated model carries a Chandler-Fisher body notable for its smart beauty and substantial construction.

THE CHANDLER MOTOR CAR COMPANY • CLEVELAND

Safely down with the TRAFFIC TRANSMISSION

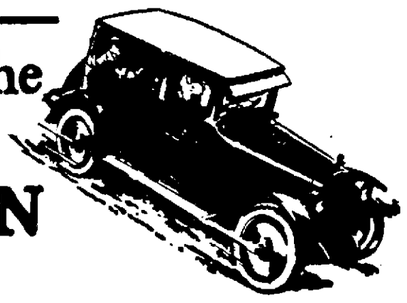

(The Traffic Transmission is built complete in the Chandler plant under Campbell patents.)

The Dunn Motors Co.

Dial 2876 342-44 3rd Street

OSCAR DUNN, Manager

CHANDLER

THE CAR OF THE YEAR

A Saving on the Purchase and a Profit on The Sale---That's Classified Advertising

The Trading Mart of Lorain County--It's Easy to Sell, Buy or Rent Using This Page

BUSINESS PERSONALS

FIRST SERVICE
WRIGHT
DOES THE BEST
PRINTING
AND GIVES THE BEST
SERVICE
Dial 3100 . 503 W. Broad

IMPERIAL FURNITURE CO.
PHONE 2033
East Broad Street Bridge
12 Years in Elyria.
UPHOLSTERING, REPAIRING, CABINET WORK, REFINISHING.

EYMAN'S TRUNK AND LEATHER STORE
Will save you money on all kinds trunks, traveling bags, suit cases and ladies hand bags and purses.
537 BROAD STREET

CUT RATE
We Have No Charge Accounts
We sell for cash but cut the price.

USED AUTO PARTS
FOR ALL MAKES CARS
ALL SIZES OF CORD AND FABRIC TIRES
AT REASONABLE PRICES
ELYRIA AUTO PARTS CO.
111 West Bridge St.
PHONE 2294

ELECTRICAL SUPPLIES—WIRING FIXTURES & APPLIANCES
SUPERIOR SERVICE
RADIO SUPPLIES
HOUSE WIRING—MOTOR AND REPAIR WORK.
THE ELYRIA SUPERIOR ELECTRIC CO.
256 BROAD STREET

PLANT NOW
We have a good assortment of Fruit Trees, Shade Trees, Evergreens, Shrubs, Vines & Roses. Phone your orders early.
OHIO NURSERY CO.
1153 East River St.—Dial 3164

WELDING
We are equipped to handle any kind of welding.
Scored Cylinders
PHONE 2056
JOHN HOBDAY
84 Broad Street

We do all kinds of Radiator, Body and Fender repairing.
ELRIA AUTO RADIATOR & LAMP CO.
Phone 2920 70 Broad St., Elyria

ALEMITE SERVICE STATION
All kinds of lubricating. Free crank-case, transmission & differential service. Batteries tested. Alemite equipment for all cars.
"We call for your car and deliver".
Day & night service—Open Sundays.
ELYRIA AUTO WASH AND STORAGE
Phone 2788—345 West 2nd

L. H. ZILCH
CONTRACTING & BUILDING
ALL KINDS OF SCREENS MADE TO ORDER AND REPAIRED AND REPAINTED.
Estimates Cheerfully Given On All Work.
144 East Bridge St. Elyria.
PHONE 37274

RAY DERNIER
Practical Painter now Located at the
STANDARD HARDWARE COMPANY
Prices Furnished on All Kinds of Painting
CALL 2679

BUSINESS PERSONALS

JOSLYN'S UPHOLSTERING CO.
Upholstering, Repairing, Refinishing of Any Furniture
We Have Draperies and Upholstering Materials
Also Billiard Supplies
Tele 6414 114 Grace Court
Elyria, Ohio

LET US FIGURE ON YOUR NEXT JOB
Estimates Gladly Given. Without Any Obligation to You.
E. F. MONROE & SON
Contractors & Builders
Office 110 Bell Ave.
Phone 7594 Elyria, Ohio.

NICKEL PLATING
Mirrors to resilver, copper plating, silver plating, oxidizing.
STANDARD MIRROR AND PLATING WORK
Phone Lee 37491—140 West St.

No reason for unsightly floors No home can look right with old stained, uneven floors I can make your floors like new. Estimates cheerfully given. Work guaranteed.
VERNON BAKER
Floor Surfacing Contractor
Phone 7422 410 E. Broad St.

MALE HELP

WANTED—Reliable, single man for garden farm. C. J. Smith, Gulf Ro. 4071.

WANTED—Good carpenter for Monday. Inquire 408 Woodland Ave.

WANTED
First-class machinists for night work. See Mr. Harr.
THE FOX FURNACE CO.

SALESMEN
FOR FASTEST SELLING PROPOSITION IN NORTHERN OHIO. MUST HAVE CAR. APPLY AT 328 ELYRIA SAVINGS AND TRUST BLDG, BETWEEN HOURS OF 7 & 8 P. M., SATURDAY OR MONDAY EVENINGS.

MEN wanted. Do not be idle. Take orders for trees, shrubs, plants. Pay checks weekly. Write quick. Co-agency. Gunranty Nursery Co., Rochester, N. Y.

SALESMEN—Two for writing spring orders for complete line of groceries and 240 manufactured specialties. New way of selling direct to consumer. Big profits. Weekly cash bonus. Free auto. Capital unnecessary. Write or wire. Big special offer for first answer from your locality. Harley Co., 2047 Harley Bldg., Dayton, Ohio.

FEMALE HELP

WANTED—Ladies in this locality to embroider linens for us at home during their leisure moments. Write at once. "Fashion Embroideries," 713, Lima, O.

WANTED—A refined lady to introduce a line of pure klove silk undergarments. Exclusive agency to right person. For apt. write Ethel L. Buyea, 454, care of Chronicle-Telegram

WANTED — Dishwasher. Dixie Lunch. 348 Broad St.

WANTED — Woman for general housework, middle-aked preferred, two in family. Will be expected to help care for convalescent. Apply at once to A. H. Rogers, S. Amherst, R. D. 2, box 204. Phone Black 366.

WANTED—A maid for general housework. Phone 2411. Mrs. L. B. Fauver. 423 Washington Ave.

WANTED — Competent woman as housekeeper and to assist in care of children. One who prefers good home rather than high wages. Ph 7604.

WANTED—Girl to help with housework and care of children. 231 Columbus St. Phone 9441.

EITHER SEX

WANTED — 7200 Salespeople now MAKE BIG MONEY selling Watkins nationally advertised household products. YOU CAN TOO. Established 1868. Resources $15,000,000. Branches all over U. S. and Canada. Rare CHANCE JUST NOW for City Sales dealers, men or women, full or part time in city of Elyria and elsewhere. Write today four our practical sure MONEY-MAKING PLAN. J. R. Watkins Co. Dept. 100 Columbus, Ohio.

POSITIONS WANTED

WANTED—Work in garage by auto mechanic. Box 451 Chron.-Tele.

WANTED—Position as stenographer or assistant bookkeeper. Box 456 Chron.-Tele.

LOST, FOUND, STOLEN

LOST—Black and tan Angora kitten. Phone 5171.

LOST—Small female Airedale, license No. 1922. Reward. Phone Crandall's Drug Store.

LOST—Pocketbook containing reward, between Masonic Temple & St. Mary's school. Phone 9642.

APARTMENTS FOR RENT

FOR RENT—6 R. furnished house, modern, garage.
PAT CROW REALTY CO.
Open Eve. 31 Turner Blk 2658

FOR RENT—3 rooms & bath, ground floor suitable for 2. Bath St. near Lake Ave. Phone 27434

FOR RENT—3 room furnished apt. for 2 adults. 210 West Ave.

FOR RENT—Seven room suite. Ph. 4427 between hours 8 a. m. and 1 p. m.

REAL ESTATE FOR RENT

FOR RENT—6 room house. 345 W. 4th St. Outlet Clothing Co. Phone 2631

FOR RENT—Suburban home, 1 acre on paved road & carline. Reasonable. Call 2729 or 8122.

FOR RENT—5 rooms & bath, upstairs 915 East River St. Phone 2151.

ROOMS FOR RENT

FOR RENT—Three furnished rooms bath, all conveniences. 228 5th St. Phone 9224. Adults only.

FOR RENT—2 pleasant furnished rooms. 243 East 8th St.

FOR RENT—Large sleeping room, outside entrance, reasonable. 1006 Middle.

FOR RENT—1 furnished room, all conveniences. 193 Cleveland St.

FOR RENT—Front room, first floor suitable one or 2. 403 Middle Ave. Phone 5182.

FOR RENT—Furnished rooms. 220 Second St.

FOR RENT — Front sleeping room for 1 or 2 340 W. 3rd.

FOR RENT—5 rooms, all conveniences. Lodi St. Call 39565.

LIGHTHOUSEKEEPING ROOMS

FOR RENT—Two furnished rooms for light housekeeping. Adults only. 113 Parkview Ct.

FOR RENT—3 unfurnished rooms, with garage. Cor. Bath & Lake Ave. Inquire 119 West St.

FOR RENT—Front light housekeeping suite. 114 Grace Ct.

FOR RENT—2 furnished rooms, kitchenette. 243 Howe St. Reasonable.

FOR RENT—2 furnished rooms, all conveniences. Working lady preferred. 214 E. 5th St.

FOR RENT

FOR RENT—4 acres to let on shares Corn or oats, Stop 2, Lake Ave. S. E. Wurst.

OFFICE SPACE FOR RENT

FOR RENT—Joint office space. 822 Elyria Savings Bank Bldg.

REAL ESTATE FOR SALE

BUY A HOME!
It is cheaper to buy than to build. Come in and go over our listings before deciding.
S. J. GEORGE, TAYLOR & CO.
800-1 L. C. Bank Elyria

FOR SALE—A very large list of property in all parts of the city, from the cheapest to the best. Some with very easy terms. Also suburban homes and farms. If interested in a home or investment see us before buying. We do not pad prices.
R. G. BAUS CO.
Real Estate & Insurance
See us for auto Ins. & save money
214 Elyria Blk. Phone 2967

FOR SALE—New six room house, just finished. 1113 West Ave. Terms. F. J. Kelling, 1115 West Ave. Phone 36933.

FOR SALE—Real estate and fire insurance, city and suburban homes, farms and lots; best service guaranteed.
C. E. HIGGINS
Call 2729 517 Broad St

FOR SALE—9 room house, modern, three minutes walk from square. Will sell at a sacrifice if taken by the 15th of May. Owner leaving city. Owner, box 450 Chron.-Tele.

SUBURBAN HOMES
Several very desirable ones of 1 to 3 acres of good garden soil and just outside city. $5000 to $7250.
G. R. ALLEN & SON—2491

EASTERN HEIGHTS HOMES
We can offer you some of the most attractive and best-value homes in this section of the city. An inspection will convince you. We have some very desirable lots in this section; some on the Boulevard, east of Park Ave.
G. R. ALLEN—2491

FOR SALE—Six rooms, modern $5200. $1200 down, balance $40 per month. The First Savings & Loan Co., No. 371 Broad St.

FOR SALE—6 room modern home, close in, Middle Ave., lot 42x13. Priced to sell. Box 452 Chron.-Tele.

FOR SALE—EAST SIDE
Western Hgts., 5 rms., modern, fire place, garage. $5200. Terms.
E. River St., 5 rms., fur., bath and elect. fire-place, newly papered and painted, lot 50x150. $4600. Good terms.
E. side, double house, 12 rms., state rent, gas and water, 12% investment. $3750. Terms to suit buyer.
Close to Cleveland St., 5 rm., bung., modern in every respect, garage, large lot. $4800. $1000 down.
Just off Cleveland St., 6 rm. modern house, cab. wood work, house newly painted, large lot. $5500. $1000 down.
Store and restaurant in factory district, includ'n grocery stock and fixtures, 3 living rms., with all modern conv., garage, lot 40x140, reason for selling poor health. Priced for quick sale at $7500.
Suburban home, this side of Ridgeville, new 5 rm. house, with fur., water system installed, elect. lights, garage, 1 acre of land. Price $4500. $1200 down.
SOUTH SIDE
East Ave., 6 rm. modern house, everything in perfect condition. $5200. Terms.
East Ave., 5 rms., elect., filtered cistern, lot 44x165. $3500. $1000 down.
Earl Ct., 8 rms., modern, oak woodwork, fire-place, stationary tubs, fruit rm., everything — 1st condition. $7000. Terms.
Close to Middle on 9th St., 5 rms., modern, oak floors, slate roof, 1-4 acre lot, barn 18x24, chicken house, all kinds of fruit, a real home. Priced at $4500. Extra good terms.
WEST SIDE
Close to Lodi, 7 rms., semi modern, very large lot, double garage, on paved st. $4200. Terms.
Just off of Lake Ave., 6 rms. modern, oak finish, lot 40x150, garage, this place is situated in one of the most residential sections of the west side. $5500. $1500 down.
Close to W. River, between the Cedar road and Lodi St., 7 rms., bath, elect., fair condition. $2500. $500 down.
Bell Ave., 7 rm. bung., modern and up to the minute in every respect, garage, large lot. $5500 Terms.
Foster Ave., close to Lake Ave., 5 rms., modern, newly painted and decorated inside and out. $4500 Terms.
SCOVILLE & RASOR
Real Estate and Insurance
803 Lorain County Bank Bldg.
Phone 3177

GOOD VALUE HOMES
$2700—6 room, east side bungalow, close in.
$2900—8 rooms, west side, large lot.
$4600—6 and bath, east side, close in.
$3800 6 and bath, elect. and furnace, west side.
$3500—7 & bath, west side, close in.
$3000—East side double, 5 rooms each side, large lot.
$4150—5 & bath, garage, large lot, south side.
$4600—8 & bath, modern & attractive, good lot.
$3000—5 & bath, new, modern bungalow.
$4750—7 & bath, 5 min. from square.
$6000—3 south side, worth the money.
$6000—6 & bath, modern, Cleveland Street.
G. R. ALLEN & SON
L. C. Bank Bldg.

FOR SALE—New, 7 room house hardwood, garage. Denison Ave., E. Hgts. H. W. Lapp. Phone 9371

BARGAIN—MIDDLE AVE.
Modern six room house in exceptionally fine condition inside and out, good lot, nice section, owner lives out of city, will sell at a bargain. $7500. $2000 cash.
MARSH REALTY CO.
24 Century Blk. Elyria—Phone 2785

South Side, 6 R. & B., elect., gas, thoroughly remodeled, large garage Very cheap. $3900.
5 R. cottage, elect., gas, fine condition. $3300.
Any reasonable terms.
J. W. SMITH REALTY CO.
20 Turner Blk. Phone 2456

FOR SALE—Modern 6 R. and bath, by owner. 112 Mound St.

E. Hgts., 6 rms., wonderfully built home, quarter sawed oak, double firs., gar., lot 50x150, beautiful yard and shrubbery. Change in business reason for selling. $8,500 home sacrificed for $7000 for 10 days.
New 6 rm., Cleve. St., double oak flrs., fire-place, breakfast room, spring deck, well built. Call us. It's a barg. $5700. Terms. Move in.
Cleveland St., 6 rm., oak flrs., built three years. A real home for $5,200. $500 down. See us. Move in.
S. side, 9 rms., fire-place, easily arranged for two families. $5500. Terms.
Off Furnace St., 5 rms., modern, gar., newly papered. Why pay rent? $3800. Easy terms.
NEWTON PICKLESIMER & CO.
200-1—Open Eves.—33 Century Blk

6 R. & B., semi bung., Princeton near Park, gar., double oak floors, large lot. $5550. Terms.
6 R. & B., nearly new, gar., close to Broad St., hdw. floors. $6100. Terms.
6 R. & B., semi bung., West Ave., gar., hdw. floors, fire-place. $5700. Terms.
5 R. & B., mod., lot 40x230, chickens, run, grapes and fruit. $4000. $1000 down.
5 R. & B., Middle Ave., close to 4th St., modern in every detail $4250. $1000 down.
5 R. & B., mod., close to Harrison St. $4000 $1000 down.
5 R. & B., mod., E. Bridge St., gar., lot 50x140, hot water heat. $3750. $1000 down.
6 R. & B., mod., Cleveland St., gar. $3700 $500 down.
Two family mod. house, gar., lg. lot, Lake Ave., rent for $55 per mo. $5000. $1000 down.
6 R. & B., semi bung., mod., near school, large lot, nearly new, close to Lake Ave. $5000. $500 down.
6 R. & B., mod., Cascade St., hdw. floors and finish. $4400. $800 down.
BILLINGS & CARPENTER
Middle Ave. & Broad St.
Off Phone 2698 Res. Phone 3744

FOR SALE
6 rooms & bath, modern, close in. $4250
6 rooms & bath, modern, garage, S. Maple, terms $4700
6 rooms & bath, Howe St. $6200
12 rms., 2 baths, modern, Middle Ave. $8500
12 rms., 2 baths, duplex, W. Ave. $6500
6 rooms & bath, modern, Middle Ave. $15,500
7 rooms & bath, modern, and 3 rooms & bath, modern, garage, Twelfth St., for both $9500
8 rooms & bath, modern, East Ave. $5800
11 rooms, 2 baths, duplex, Seventh St. $5000
6 rooms & bath, modern, E. River St. $4500
5 rooms, gas, electricity, East Ave. $3100
7 rooms, garage, large lot, Middle Ave. $3650
KOLINSKI & STANDEN
Elyria Savings & Trust Bldg.

FOR SALE
Five rooms and bath, large lot, West Side.
Six rooms and bath, newly decorated South end.
House and very large lot, East Broad Street.
Five rooms and bath, Madison Street.
Six rooms and bath, bungalow, Bell Ave., near Yellow Line.
Six rooms and bath two story, Bell Ave., near Yellow Line.
Lots on Bond, Lorain Boulevard, Bell Ave., Dewey Ave.
Large lot on East side.
THE ELYRIA REALTY CO.
Real Estate and Fire Insurance
216 Masonic Temple
Phone 2250 J. C. SMITH

LOTS FOR SALE

BARGAIN—2 LOTS
Close to Lake Avenue, 40x140 each Will sacrifice for $550 on account of leaving city. Phone 38672.

FOR SALE—Lake lots, $240 up; Sunset club No 2, 2 1-4 miles east of Lorain. Will be on property Sunday afternoon. Walter Lersch.

FOR SALE—Lot off Lake Ave., on Clinton. Mrs. Riley, Stop 16 1-2 Lake Ave. Phone 33651.

SUMMER COTTAGE SITE
In Sheffield Village; beach and clubhouse privileges, good investment.
PHONE 8322
EDNA J. WEIST

FARMS FOR SALE

GARDEN & POULTRY FARMS
29 A., 8 R. house, fine new barn, chicken house, other bldg., fruit, berries, part garden soil, paved road, fine location. $6500. Easy terms.
6 1-4 A., with good cottage, barn, chicken coop, garage, 400 bearing grapes, raspberries, 15 minutes drive $3900. Any reasonable terms.
4 A., chicken farm, Oberlin, large modern house, good barn, chicken coop, fruit. A real buy. $1000 Terms.
1 A., 6 R. house, elect., fruit, berries. Must sell. $3500. Terms. Ask for Mr. Johnson.
J. W. SMITH REALTY CO.
20 Turner Blk. Phone 2456

FOR TRADE:
15 A. for suburban property.
25 A. for farm, 1 A. up.
52 A. for city property.
73 1-2 A. for city property.
86 A. for city property.
103 A. for city property.
138 A. for city property.
155 A. for business or investment property.
I have a large list of farms for sale from 1 A. up.
F. E. GILBERT
21 Redington Block

SUBURBAN PROPERTY
1 A., 6 rm., elect., furnace, water in house, carline. $5500.
4 A., 9 rm., furnace, elect. & gas available, good barn & poultry house, car line. $5000.
1 A., 5 rm., elect., fur., oak flrs., garage, poultry house, etc., car line. $5500.
17 A., paved road, elect. & gas available, car line. $4250.
16 A., paved road, 1 1-2 mi. town, 1 rm. cottage, barn, well & cistern, all kinds choice young bearing fruit trees. $1200.
10 A., paved road, close in, elect. & gas available, car line, trade for city property. $6500
GILBERT REALTY CO.
Elyria Savings & Trust Bldg.
Phone 2455

WANTED TO BUY

WANTED—To buy 6 room home. South side, must have good sized lot and priced to sell. Box 453 Chron.-Tele.

BABY CHICKS—POULTRY

FOR SALE—Pullets; leghorn; eleven weeks, dollar each. Phone 30944

50,000 CHICKS FOR 1924
14 Breeds
A bird in the hand is worth two in the bush. Placing an order for chicks in your locality is having the bird in your hand. Sending money away to place the order is having the 2 birds in the bush.
It matters very little on what claims or prices you might be tempted to send for chicks. What you receive can only be guessed at. Buying chicks from us is eliminating all the guess work and misrepresentation.
LOUIS AURENSAN, Prop.
Ridgeville Hatchery
Station Road, Ridgeville—Ph. 40254

HALLMORTHY BABY CHICKS
GUARANTEED EXTRA STRONG BABY CHICKS
We are having wonderfully fine hatches of big fluffy Baby Chicks. The kind that live and grow.
Eight varieties to choose from.
We wish to call your attention to our Hallworthy Trapnested stock. The Tancred strain of high record egg producers, White Leghorns.
We sell a complete line of Poultry and chick hardware. Also Conkey's complete line of Buttermilk Feeds.
Jamesway Equipment too.
Watch the Elyria Hardware window each Friday and Saturday for Hallworthy Chicks.
Visitors are always welcome at "Hallworthy."
The home of "Halls Husky Hatchers."
The Hallworthy Poultry Farm
H. H. HALL, Prop.
Stop 80 Oberlin Road, Elyria, Ohio.
Phone 30162 We Deliver

MISCELLANEOUS FOR SALE

FOR SALE—Vegetable and flower plants of all kinds at
WOODRUFF & WAINWRIGHT
East Side Market

FOR SALE—Registered Jersey bull about 14 months old. Henry Nieding, Columbia Station. R. D. Phone 9W4, North Eaton.

FOR SALE — Strawberry plants. "Jesse" Stop 57, Center Road, Ridgeville. Ralph Pitts.

FOR SALE—Manure and cinders Phone 9373. We deliver.

ANNOUNCEMENT
Of interest to auto owners and repair men. Starting May 5 and until further notice our store will remain open day and night. Continuous service for 24 hours. We never close our doors.
ELDOTREAD TIRE & SUPPLY COMPANY
109-111 Broad St Elyria.

FOR SALE—30 thoroughbred white rock laying pullets. A Sargan. Phone 41524 119 Harwood St.

ROTAREX Washers, Apex Cleaners. Allowance made on all machines. Cleaners for rent. 8444

FOR SALE—" fox hound pups. Cheap. Phone 37174, between 4 and 7 p. m.

FOR SALE — Gray wicker baby buggy. Phone 41561.

FOR SALE—New Trego radio, complete, $112.50 value for $110. Ph. 5271.

FOR SALE—Good fresh young cow. S. Z. Warner. Phone 27573.

FOR SALE—4 work horses and dump wagons Phone 35351.

FOR SALE—Furniture. Phone 35651

FOR SALE—Fresh sweet cider and choice hand picked Baldwin apples. Schnepfs Orchard, Step 6½ Lake Ave. Phone 27384.

FOR SALE—A registered Jersey cow, fresh. Phone 5495.

FOR SALE—Ladies navy blue suit. Phone 6561

FOR SALE—Cabinet phonograph and records at sacrifice. Phone 7114 or 315 Walter St.

FOR SALE—Eight Delco-Lite batteries. These cells are in good condition. A good chance to replace any old cells in your farm lighting set. Phone 2842.

FOR SALE—2nd hand Marshall furnace complete with piping and registers. Suitable for 6 room house "20" pro-pot. D. K. Beidler's Sheet Metal and Furnace Shop. 337 2nd St., Elyria.

FOR SALE—Upright piano, good condition, living room furniture, velvet and Brussel rugs. 115 Park Ave. Call between 6 & 8 p. m.

FOR SALE—Round reed baby buggy, like new. 171 Harwood.

FOR SALE — Strawberry plants Armandes and Glen Marys. M. J. Adams, Cleveland Road, Stop 70 Phone 40423.

FOR SALE—Beautiful hall rack (oak) full length mirror. Apply 419 Park Ave.

MICELLANEOUS WANTS

WANTED—Wall paper cleaning to do. Phone 7364.

WANTED—Washings & ironings to do at home. Will call for and deliver. Phone 41094

WANTED—Painting and wallpaper cleaning. Prices right. Chas. Brandell. Phone 6541.

WANTED—Hauling of all kinds. Cinders, ashes, rubbish. Phone 30112.

WANTED—General trucking, hour or contract. Ashes hauled, $2.00 a load. Phone 41712.

WANTED—To buy secondhand disc harrow. Elywood farm. Pete Greer.

WANTED—Housework by colored girl. Apply at 422 Bell Ave.

GARAGES FOR RENT

FOR RENT—Garage; Earl Court. Phone 3924.

AUTOS AND ACCESSORIES

ANNOUNCEMENT
Of interest to auto owners and repair men. Starting May 5 and until further notice our store will remain open day and night. Continuous service for 24 hours. We never close our doors.
ELDOTREAD TIRE & SUPPLY COMPANY
109-111 Broad St. Elyria.

FOR SALE—Ford touring car. Shock absorbers and other extras, good condition. Immediate possession. 136 Harrison St. Phone 7553.

FOR SALE—1924 Ford coupe, also extras. Reasonable. Just like new. 254 Fairlawn.

FOR SALE
Willys-Knight touring, 1916.
Chevrolet touring, Dodge touring.
Ford touring, Overland Champion
Overland touring, Ford coupe.
Ford roadster
OVERLAND-KNIGHT SALES CO.
Broad & Water St.

USED FORDS
Late model coupe, mech. O. K. new paint $375
Late model sedan $375
1922 Ford road & box $175
Other models, $25 and up.
SIMPSON MOTOR CO.
Corner Broad & E. Bridge St.
PHONE 2822

LEGAL NOTICES

LEGAL NOTICE
Notice of Stockholders' Meeting
A meeting of the stockholders of The Amusement Promoters Company will be held at No. 419 Elyria Building, in the City of Elyria, Ohio, on the 18th day of May, 1924, at 10 o'clock A. M., for the purpose of considering and acting upon the proposed dissolution of said corporation and the surrender of its corporate authority and franchises and the transaction of any and all business necessary or incident thereto.
Dated April 18th, 1924.
T. G. KOEHLE, President.
4-19-26 5-3-10.

NOTICE OF APOINTMENT
Estate of Augusta Marsh, Deceased. Charles R. Marsh has been appointed and qualified as Administrator of the estate of Augusta Marsh late of Elyria, Lorain County Ohio, deceased. Dated this 24th day of April, A. D. 1924.
H. C. WILCOX.
Probate Judge of Said County.
4-26 5-3-10

NOTICE OF APOINTMENT
Estate of Thomas J. Storer, Deceased. Edith May Storer has been appointed and qualified as Executrix of the estate of Thomas J. Storer, late of Elyria, Lorain County, Ohio, deceased. Dated this 23rd day of April, A. D. 1924.
H. C. WILCOX,
Probate Judge of Said County.
4-26 5-3-10.

NOTICE OF APOINTMENT
Estate of Louise L. Lord, Deceased. A. H. Lord has been appointed and qualified as Administrator of the estate of Louise L. Lord, late of Elyria, Lorain County, Ohio, deceased. Dated this 22nd day of April, A. D. 1924.
H. C. WILCOX,
Probate Judge of Said County.
4-26 5-3-10

NOTICE OF APOINTMENT
Estate of Mary Kilim, Deceased. Edmond J. Kilim has been appointed and qualified as Administrator of the estate of Mary Kilim, late of Elyria, Lorain County, Ohio, deceased. Dated this 23th day of April A. D. 1924.
H. C. WILCOX.
Probate Judge of Said County.
4-26 5-3-10

NOTICE OF APOINTMENT
Estate of William F. Martin, Deceased. Mary L. Martin has been appointed and qualified as Administratrix with the Will Annexed of the estate of William F. Martin, late of LaGrange, Lorain County, Ohio, deceased. Dated this 16th day of April, A. D. 1924.
H. C. WILCOX.
Probate Judge of Said County.
4-26 5-3-10

NOTICE OF APOINTMENT
Estate of Arthur Drake, Deceased. W. P. Chamberlain has been appointed and qualified as Administrator of the estate of Arthur Drake, late of Grafton, Lorain County, Ohio, deceased. Dated this 15th day of April A. D. 1924.
H. C. WILCOX,
Probate Judge of Said County.
4-26 5-3-10.

NOTICE OF APOINTMENT
Estate of Ozias Nichols, Deceased. Nina L. Keener has been appointed and qualified as Administratrix of the estate of Ozias Nichols, late of LaGrange, Lorain County, Ohio, deceased. Dated this 15th day of April, A. D. 1924.
H. C. WILCOX.
Probate Judge of Said County.
4-26 5-3-10.

NOTICE OF APOINTMENT
Estate of Carrie E. Nichols, Deceased. Nina L. Keener has been appointed and qualified as Administratrix of the estate of Carrie E. Nichols, late of LaGrange, Lorain County, Ohio, deceased. Dated this 15th day of April, A. D. 1924.
H. C. WILCOX,
Probate Judge of Said County.
4-26 5-3-10.

NOTICE OF APOINTMENT
Estate of Ellen Marsh, Deceased. W. H. Giles has been appointed and qualified as Executor of the estate of Ellen Marsh, late of Eaton Township, Lorain County, Ohio, deceased. Dated this 14th day of April, A. D. 1924.
H. C. WILCOX,
Probate Judge of Said County.
4-26 5-3-10.

NOTICE OF APOINTMENT
Estate of William Marsh, Deceased. W. H. Giles has been appointed and qualified as Executor of the estate of William Marsh, late of Eaton Township, Lorain County, Ohio, deceased. Dated this 14th day of April, A. D. 1924.
H. C. WILCOX,
Probate Judge of Said County.
4-26 5-3-10.

NOTICE OF APOINTMENT
Estate of Lawrence Bramley, deceased. Franc D. Bramley has been appointed and qualified as Administratrix of the estate of Lawrence Bramley, late of Elyria, Lorain County, Ohio, deceased. Dated this 14th day of April, A. D. 1924.
H. C. WILCOX.
Probate Judge of Said County.
4-26 5-3-10.

NOTICE OF APOINTMENT
Estate of Elma G. Daniels, Deceased, H. A. Daniels has been appointed and qualified as Administrator of the estate of Elma G. Daniels, late of Elyria, Lorain County, Ohio, deceased. Dated this 10th day of April, A. D. 1924.
H. C. WILCOX,
Probate Judge of Said County.
4-26 5-3-10.

NOTICE OF APOINTMENT
Estate of Louis H. Dramm, Deceased, Matilda Dramm has been appointed and qualified as Administratrix of the estate of Louis H. Dramm late of Russia Township, Lorain County, Ohio, deceased. Dated this 4th day of April, A. D. 1924.
H. C. WILCOX,
Probate Judge of Said County.
4-26 5-3-10.

LEGAL NOTICE IN DIVORCE
Case No. 21268
Ivy Enz, Defendant, whose place of residence is to the Plaintiff now unknown, will take notice that on the 10th day of May, A. D. 1924, the undersigned Plaintiff filed her petition in the Court of Common Pleas, Lorain County, Ohio, being Case Number 21268 praying a divorce from said Defendant on the grounds of gross neglect of duty and extreme cruelty and asking also for custody of children and equitable relief. Said case will be for hearing on and after the 25th day of May, A. D. 1924.
HAZEL ENZ,
Plaintiff.
L. D. HAMLIN,
Attorney.
5-10-17-24-31 6-7-14.

LEGAL NOTICE IN DIVORCE
Case No. 21263
Essie Hearne, Defendant, residing at Los Angeles, State of California, will take notice that on the 10th day of May, A. D. 1924, the undersigned Plaintiff filed his petition in the Court of Common Pleas, Lorain County, Ohio, being Case Number 21263, praying a divorce from said Defendant on the ground of wilful absence for more than three years and asking also for equitable relief. Said case will be for hearing on and after the 25th day of June, A. D. 1924.
RUSSELL A. HEARNE,
Plaintiff.
L. D. HAMLIN,
Attorney.
5-10-17-24-31 6-7-14.

TIME TABLE
LAKE SHORE ELECTRIC RY.
Time Table Effective July 1, 1923.
(From Lorain, Eastern Time.)
10:50. East to Cleveland — 7:50, 8:50, a. m.; 12:50, 2:50, 4:50, 6:50, 8:50, 10:50 p. m. Locals hourly from 4:25 a. m. until 10:25 p. m.
Limited west to Vermilion, Berlin Heights, Norwalk, Sandusky, Clyde, Bellevue, Fremont, Fostoria, Findlay, Lima, Toledo and Detroit—6:20, 8:30, 10:30 a. m.; 12:30, 2:30, 4:30, 6:30, 8:30 p. m.
Locals—6:25 a. m. to 9:25 p. m., every hour; 7:25 and 9:25 to Fremont; 10:25 p. m. to Norwalk and Sandusky.

DINNER STORIES

A girl at a public library inquired if "The Red Boat" was in.
"I don't think we have the book," she was told.
"Oh excuse me," said the girl. "I made a mistake. The title is 'The Scarlet Launch.'"
After a search the library assistant reported that no book

with that title was listed in the card catalog.
"But I am sure you have the book," the girl insisted. Suddenly she opened her handbag and produced a slip of paper on which something was written. Then she blushed. "Oh I beg your pardon," she said. "It's the 'Ruby Yacht,' by a man named Omar, I want."

As the dancer took his fair partner down to supper, she seemed to hypnotize the waiter told to serve them, for he seemed incapable of taking his eyes off her.
At last the dancer could stand it no longer.
"I say, my man," he observed, "what makes you stare so rudely at this lady."
"It ain't rudeness, sir, believe me, it ain't" returned the waiter. "It's genuine admiration. This is the fifth time she's been down to supper to-night."

"THE OLD RELIABLE" AUCTIONEER
Col. Dan Eason
115 Kaiser Court
Phone 39734 Elyria, O.

FOR SALE
Holstein & Jersey Springers
HARRY LESNICK
310 Furnace St.
Phone 2143, Elyria

TODAY'S BEST STORY

PLANT NOW
We have a good assortment of Fruit Trees, Shade Trees, Evergreens, Shrubs, Vines & Roses. Phone your orders early.
OHIO NURSERY CO.
1153 East River St.—Dial 3164

POLLY AND HER PALS--BY CLIFF STERRETT

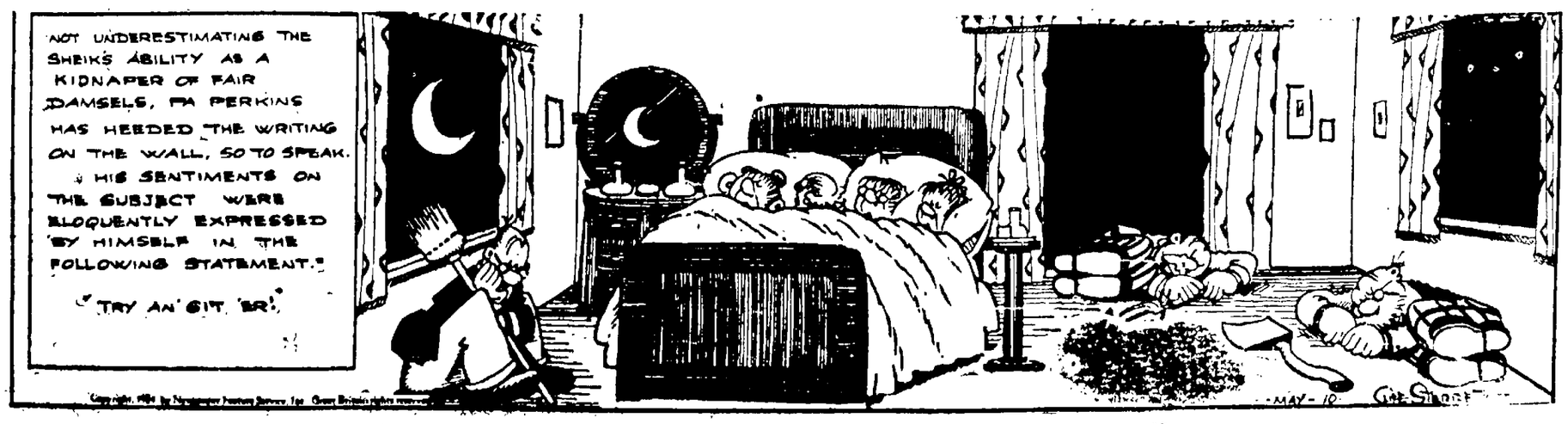

BICYCLES
$21.00, $23.50, $32.85 $34.85
Coaster Guards Guaranteed

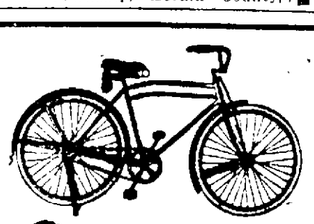

$3.90 Bicycle Tires, standard make, guaranteed firsts, sale price $1.70
AMERICAN, TRAVELERS, CROWN, FLEET, BLACK BEAUTY, IVER JOHNSON, DAYTON
3 YEAR GUARANTEE
Retail Tire House with Wholesale Prices
Tires and Tubes—Bodies, Cabs
H. FREDERICK
908 BROADWAY LORAIN, O. Phone